

SURVEY FOR:

WHITE CITY CORP.

LOCATED IN THE EAST-HALF
OF SEC. 19, T. 36 S. R. 1 W., W.M.

BY: MARK E. BOYDEN

MARCH 28, 1973

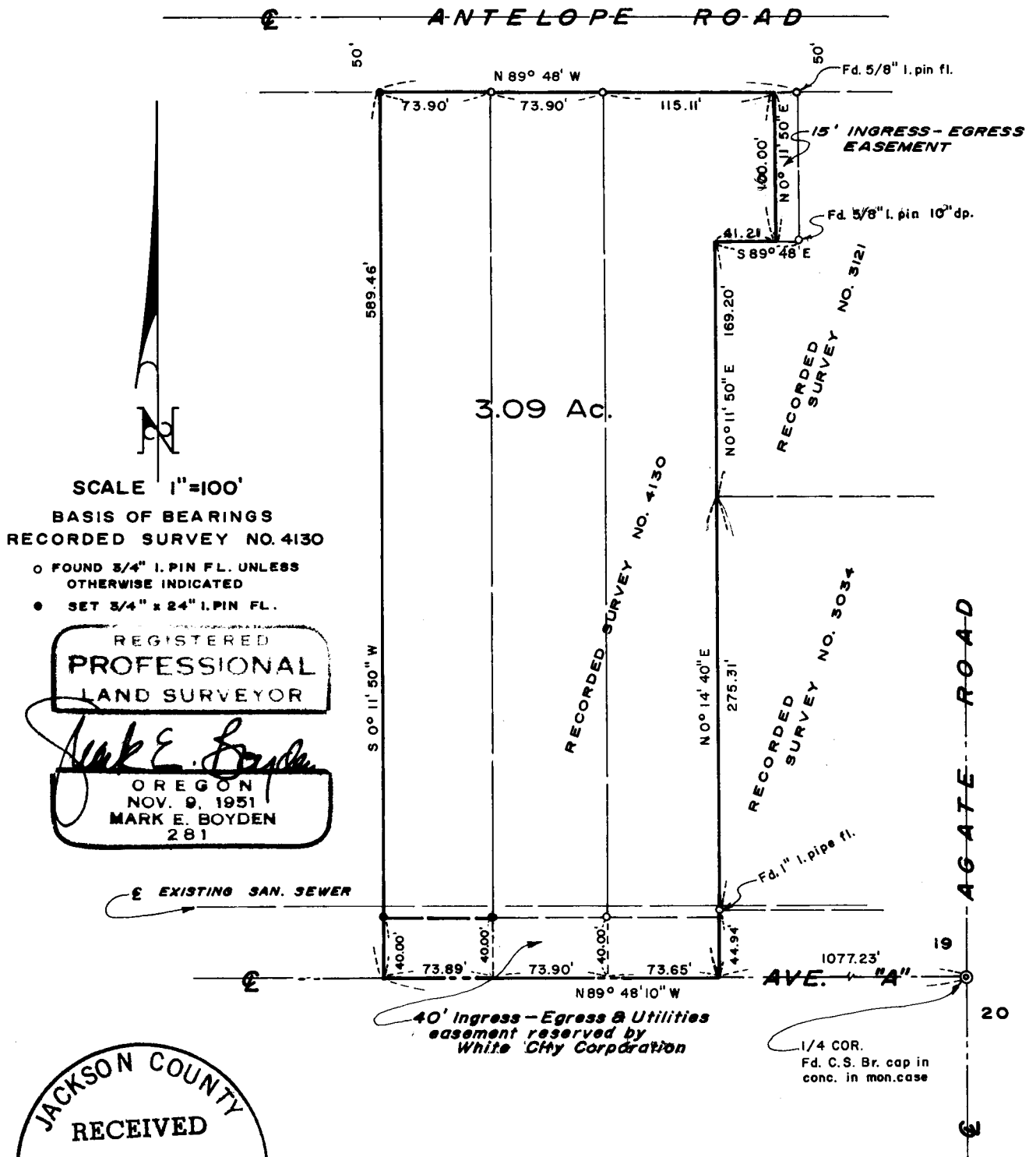

SCALE 1"=100'
BASIS OF BEARINGS
RECORDED SURVEY NO. 4130

- FOUND 3/4" I. PIN FL. UNLESS OTHERWISE INDICATED
- SET 3/4" x 24" I. PIN FL.

REGISTERED
PROFESSIONAL
LAND SURVEYOR

Mark E. Boyden
OREGON
NOV. 9, 1951
MARK E. BOYDEN
281

JACKSON COUNTY
RECEIVED
APR 10 1973
SURVEYOR

SURVEY NARRATIVE TO COMPLY WITH O. R. S. 209.250

FOR: White City Corporation
White City, Oregon

PURPOSE: To monument and describe a tract proposed to be conveyed, being the 1.00 and 1.09 acre parcels previously monumented on Recorded Survey No. 4130 and an additional tract to the West, being located in the East-half of Section 19, T36SR1W, W. M..

PROCEDURE: From monuments previously set on Recorded Survey No. 4130, set additional monuments as shown on the map to accompany this report.

March 28, 1973

