

5178-A

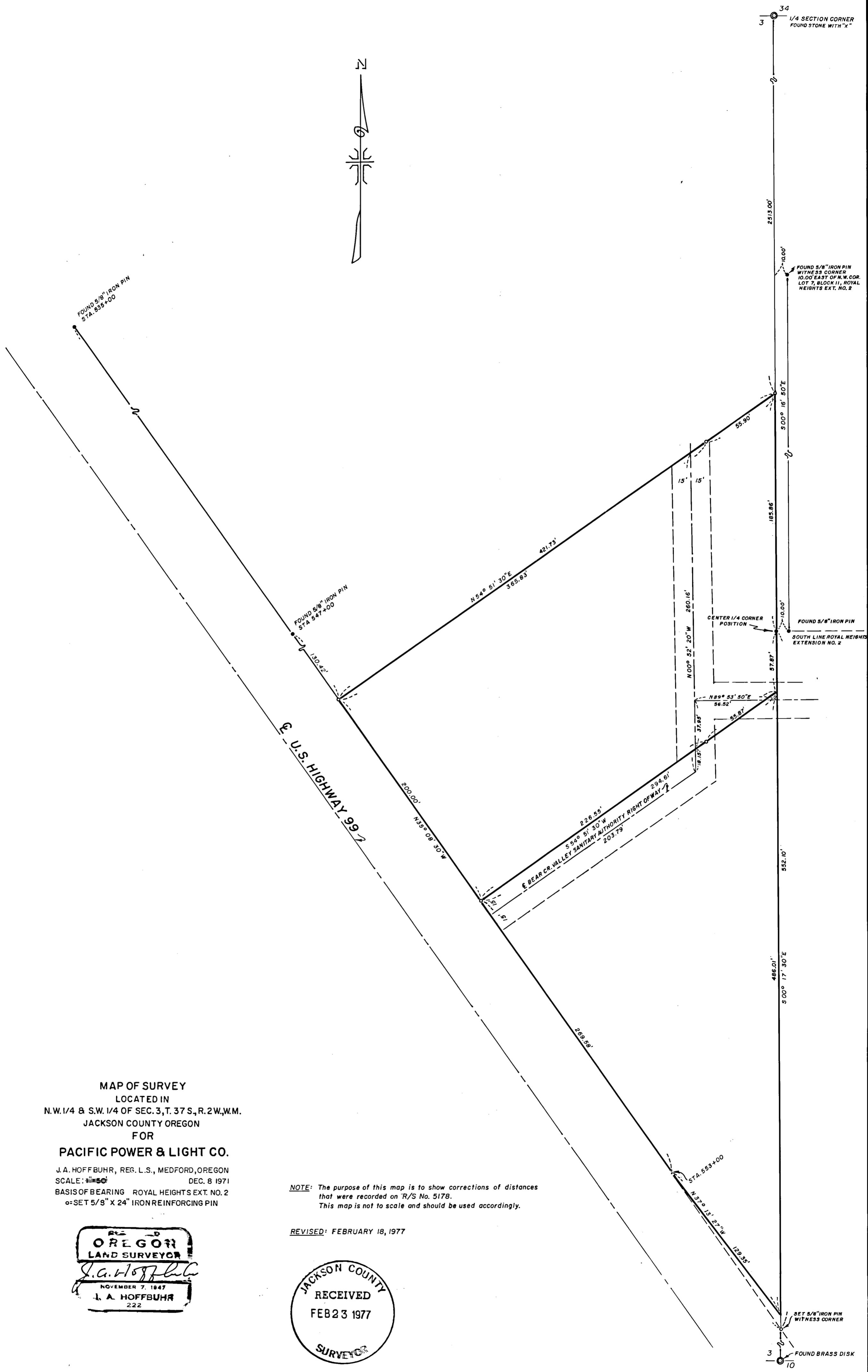

MAP OF SURVEY  
 LOCATED IN  
 N.W. 1/4 & S.W. 1/4 OF SEC. 3, T. 37 S., R. 2 W., W.M.  
 JACKSON COUNTY OREGON  
 FOR  
**PACIFIC POWER & LIGHT CO.**  
 J.A. HOFFBUHR, REG. L.S., MEDFORD, OREGON  
 SCALE: 1" = 40' DEC. 8 1971  
 BASIS OF BEARING ROYAL HEIGHTS EXT. NO. 2  
 SET 5/8" X 24" IRON REINFORCING PIN

**NOTE:** The purpose of this map is to show corrections of distances that were recorded on R/S No. 5178. This map is not to scale and should be used accordingly.

REVISED: FEBRUARY 18, 1977

REG. OREGON LAND SURVEYOR  
*J.A. Hoffbuhr*  
 NOVEMBER 7, 1947  
 J. A. HOFFBUHR  
 222

JACKSON COUNTY  
 RECEIVED  
 FEB 23 1977  
 SURVEYOR

5178-A

5178-A

SURVEY NARRATIVE TO COMPLY WITH PARAGRAPH 209.250  
OREGON REVISED STATUTES

SURVEY FOR: Pacific Power & Light Co.  
c/o Mr. Thomas Eslinger  
920 S. W. 6th St.  
Portland, Oregon

LOCATION: Tract situated in the West One Half (1/2) of  
Section 3, Township 37 South, Range 2 West,  
Willamette Meridian, Jackson County, Oregon.

PURPOSE: To prepare a legal description and monument the  
corners of the tract indicated on the attached map.

PROCEDURE: The West line of Section 3 was located, also the  
Northeasterly right of way line of the Oregon State Highway No. 99.  
The South line was controlled by the centerline of the Bear Creek  
Valley Sanitary Authority interceptor line. The North line was  
located by the client. Basis of bearings--Royal Heights Extension  
No. 2.

March 12, 1973

J. A. Hoffbuhr  
Professional Land Surveyor

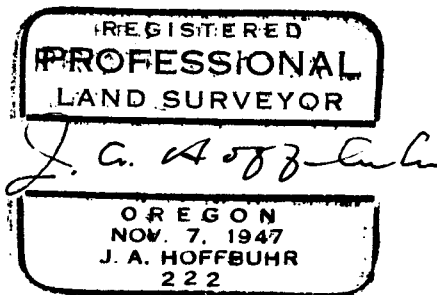
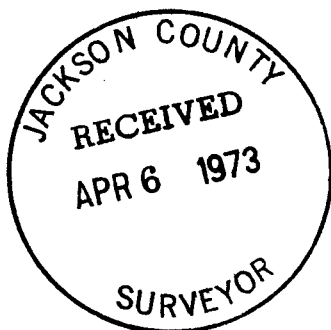

SURVEY NO. 5178-A

SURVEY NARRATIVE TO COMPLY WITH PARAGRAPH 209.250  
OREGON REVISED STATUTES

SURVEY FOR: Pacific Power & Light  
920 S.W. Sixth Avenue  
Portland, Oregon 97204

LOCATION: Northwest one-quarter (1/4) and Southwest one-quarter (1/4) of Section 3, Township 37 South, Range 2 West, Willamette Meridian, Jackson County, Oregon

PURPOSE: To correct Recorded Survey No. 5178. A gross error in original office computations has gone unnoticed until the tract to the North was surveyed. Correction Deeds have been prepared and recorded on the two tracts shown. Distance corrections are as follows:

<u>Original</u>	<u>Corrected</u>
2506.00	2513.00
192.86	185.86
50.88	57.87
506.28	486.01
145.99	129.35
433.91	421.73
68.08	55.90
242.06	260.16
66.64	56.52
68.06	55.87

February 22, 1977

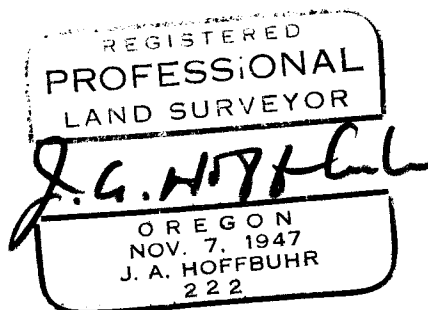
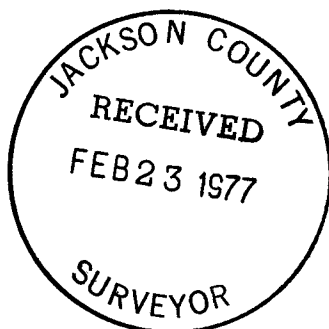

J. A. Hoffbuhr  
Professional Land Surveyor

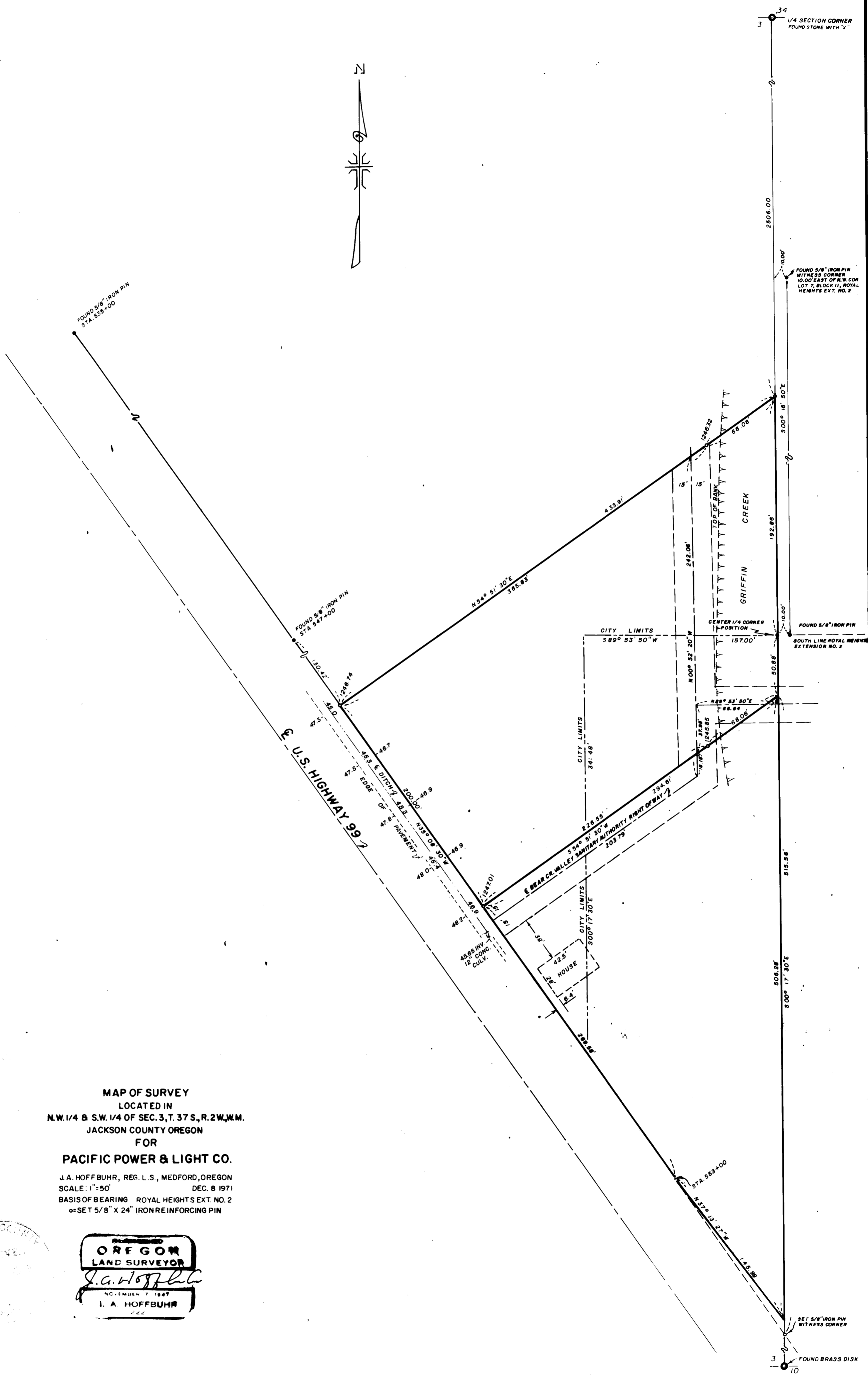

MAP OF SURVEY  
 LOCATED IN  
 N.W. 1/4 & S.W. 1/4 OF SEC. 3, T. 37 S., R. 2 W., W.M.  
 JACKSON COUNTY OREGON  
 FOR  
**PACIFIC POWER & LIGHT CO.**  
 J. A. HOFFBUHR, REG. L.S., MEDFORD, OREGON  
 SCALE: 1"=50' DEC. 8 1971  
 BASIS OF BEARING ROYAL HEIGHTS EXT. NO. 2  
 SET 5/8" X 24" IRON REINFORCING PIN

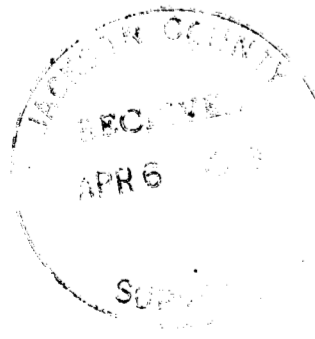

**OREGON**  
**LAND SURVEYOR**  
*J. A. Hoffbuhr*  
 REG. L.S. NO. 7 1947  
**J. A. HOFFBUHR**  
 222