

5175

19 20
30 29

EAST 789.57'

RAMSEY CANYON ROAD
(RECORD S 29° 32' 00" W)

SURVEY NO. 4639

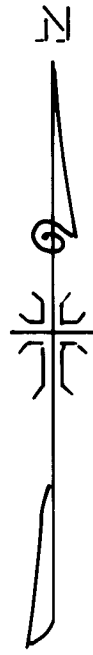

SOUTH 3180.43'

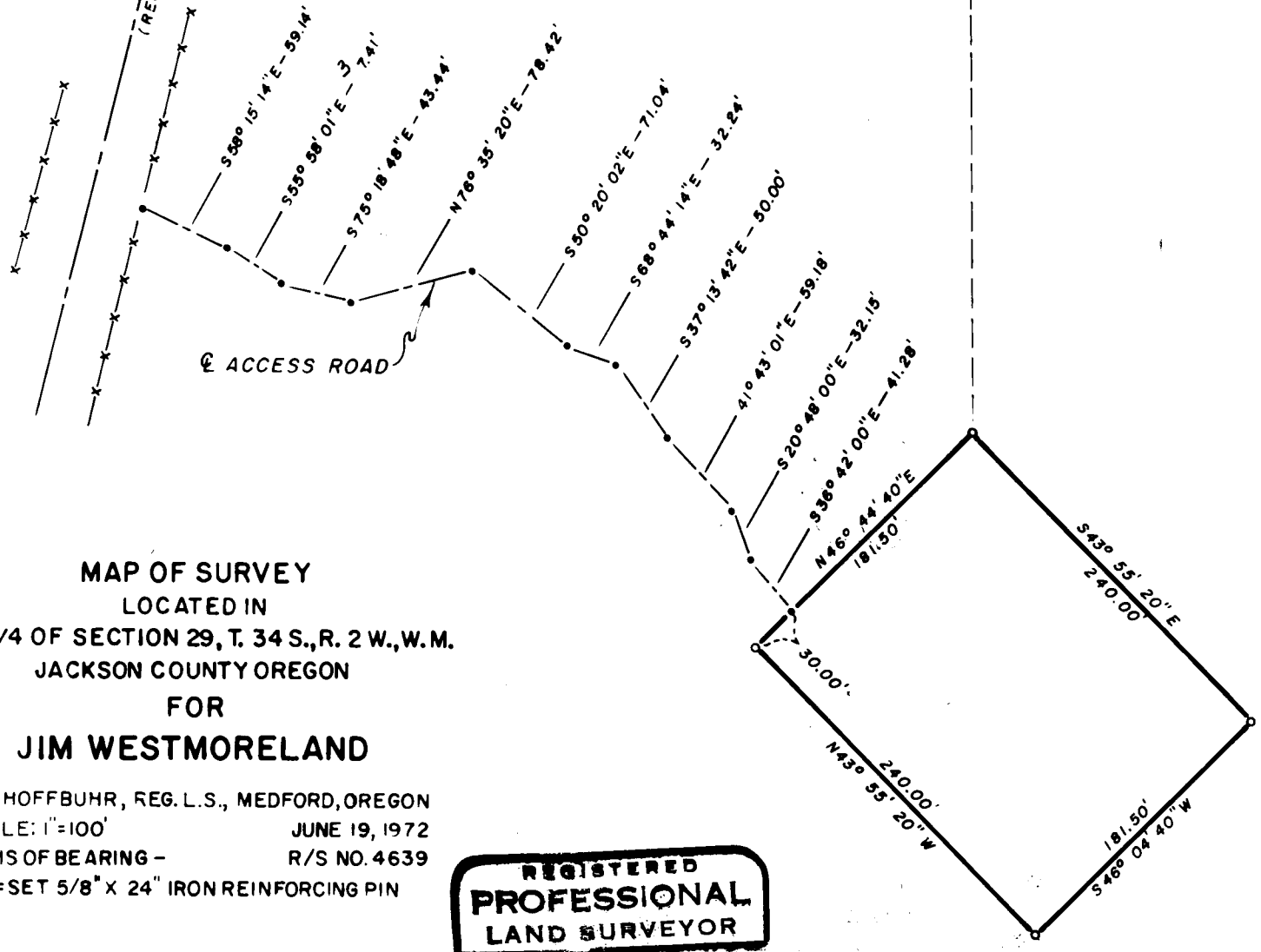

MAP OF SURVEY
LOCATED IN
S.W. 1/4 OF SECTION 29, T. 34 S., R. 2 W., W.M.
JACKSON COUNTY OREGON
FOR
JIM WESTMORELAND

J. A. HOFFBUHR, REG. L.S., MEDFORD, OREGON
SCALE: 1"=100' JUNE 19, 1972
BASIS OF BEARING - R/S NO. 4639
o=SET 5/8" X 24" IRON REINFORCING PIN

REGISTERED
PROFESSIONAL
LAND SURVEYOR

J. A. Hoffbuhr

OREGON
NOV 7 1947
J. A. HOFFBUHR
222

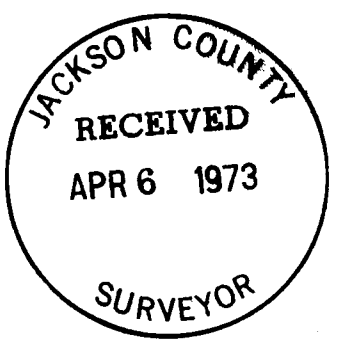

5175

SURVEY NARRATIVE

SURVEY FOR: James Westmoreland
17200 Ramsay Road
Central Point, Oregon

LOCATION: Tract situated in the Southwest One Quarter (1/4)
of Section 29, Township 34 South, Range 2 West,
Willamette, Meridian, Jackson County, Oregon.

PURPOSE: To describe a roadway and monument the boundaries
of the parcel of land shown on the attached map.

PROCEDURE: The survey controls of previous surveys were used
for this survey.

August 31, 1972

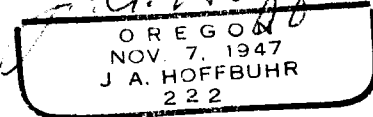
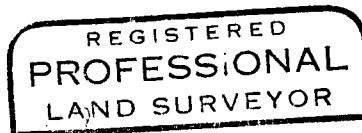

J. A. Hoffbuhr
Professional Land Surveyor