

MAP OF SURVEY
 LOCATED IN
 N.W. 1/4 OF SECTION 15, T. 37 S., R. 2 W., W.M.
 JACKSON COUNTY OREGON
 FOR
GEORGE FLANAGAN

J. A. HOFFBUHR, REG. L.S., MEDFORD, OREGON
 SCALE: 1" = 100' DEC. 12, 1972
 BASIS OF BEARING - R/S NO. 3898
 o-SET 5/8" X 24" IRON REINFORCING PIN

REGISTERED
PROFESSIONAL
 LAND SURVEYOR

J. A. Hoffbuhr

OREGON
 NOV 7 1947
 J. A. HOFFBUHR
 222

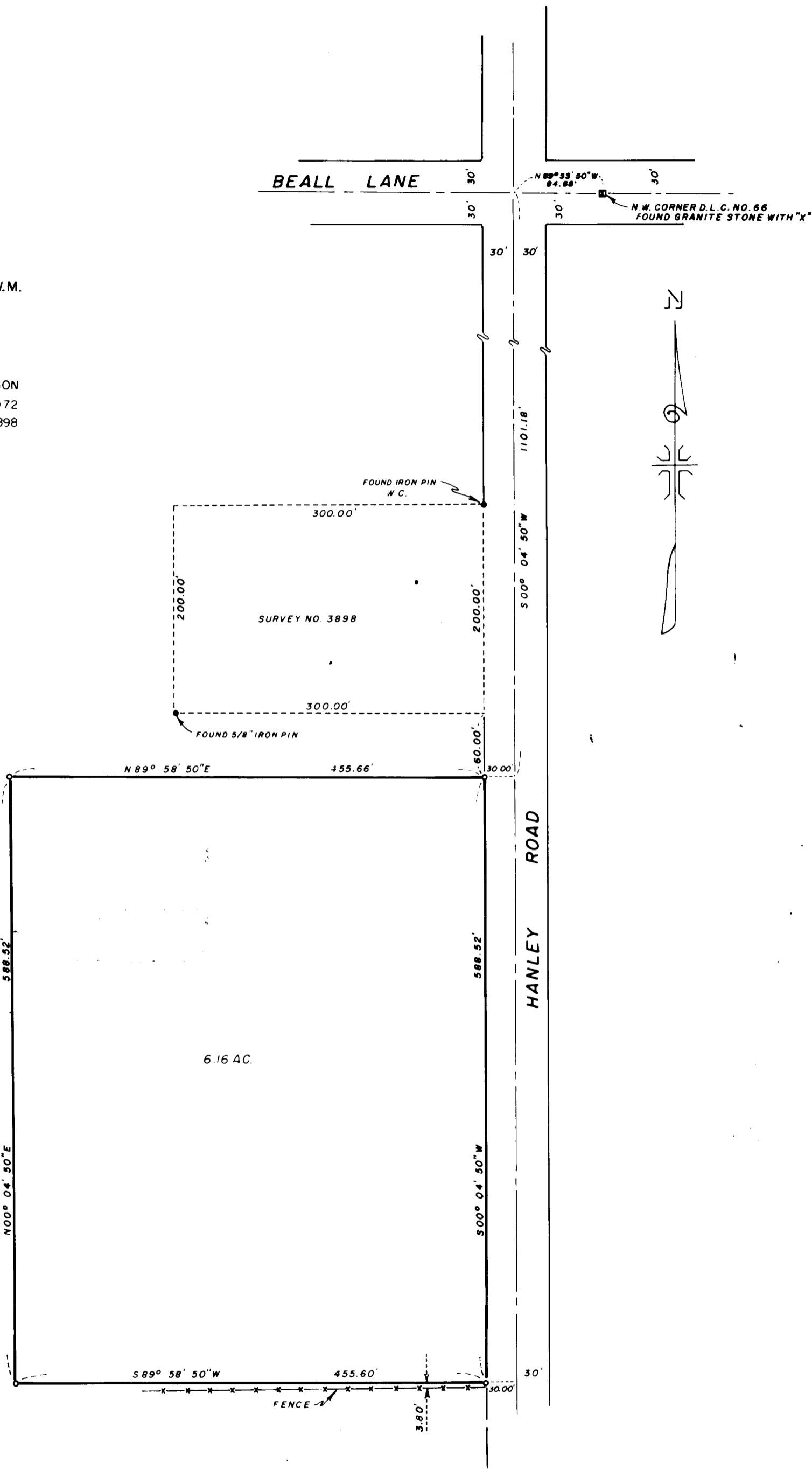

SURVEY NO. 5173

SURVEY NARRATIVE TO COMPLY WITH PARAGRAPH 209.250
OREGON REVISED STATUTES

SURVEY FOR: Mr. George Flanagan
2835 Hanley Road
Central Point, Oregon

LOCATION: Tract situated in the Northwest One Quarter (1/4)
of Section 15, Township 37 South, Range 2 West,
Willamette Meridian, Jackson County, Oregon.

PURPOSE: To prepare a legal description and monument the
corners of a tract of land as indicated on the
attached map.

PROCEDURE: The controls of Recorded Survey No. 3898 were found
and used for this survey and are as indicated on the map.

Basis of bearings-- Recorded Survey No. 3898

March 12, 1973

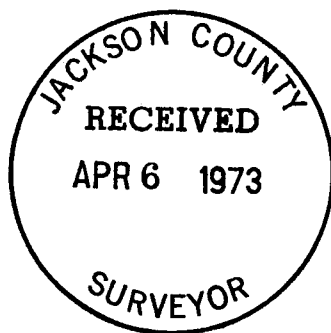

J. A. Hoffbuhr
Professional Land Surveyor



J. A. Hoffbuhr

