

5172

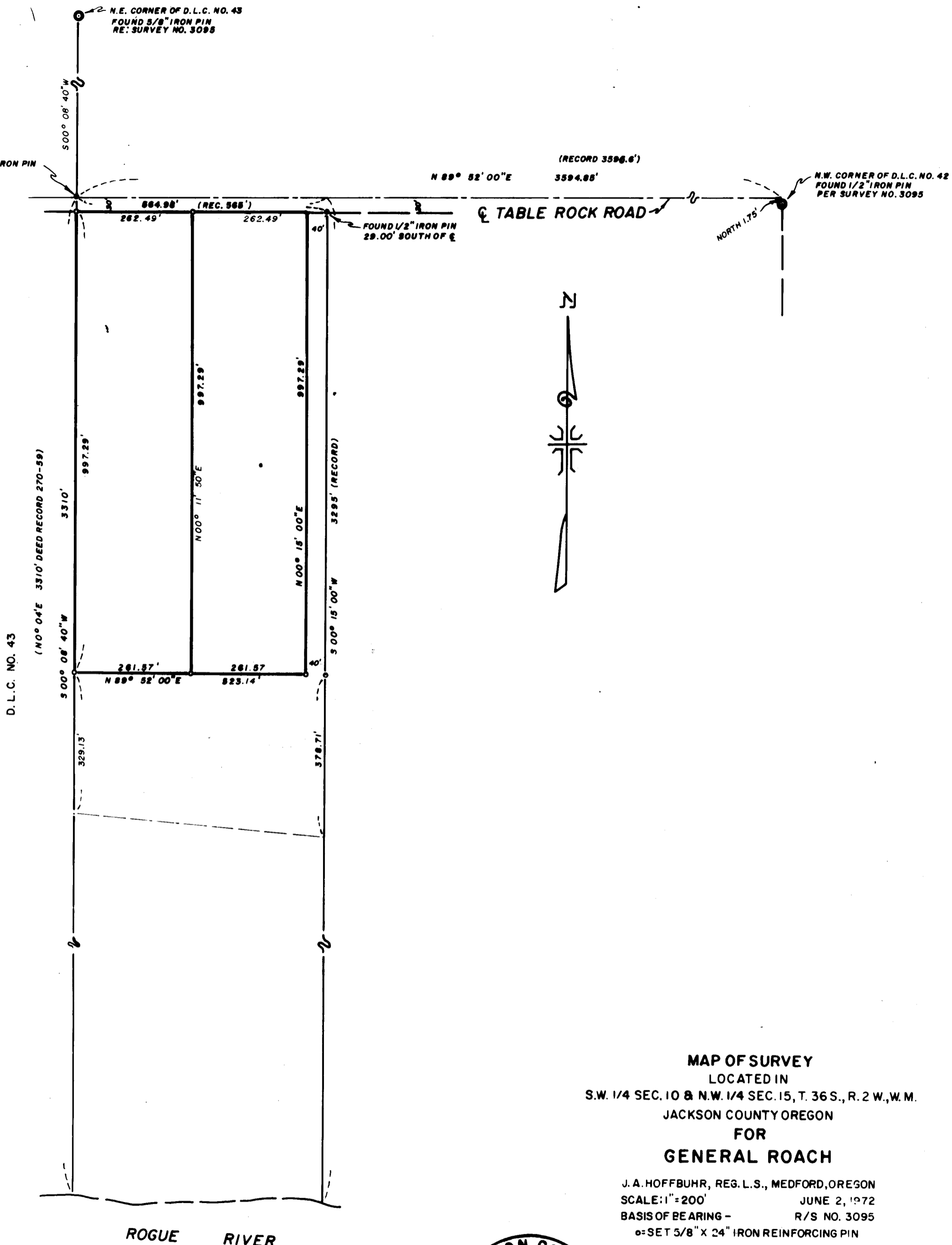

D.L.C. NO. 43

(N 0° 04' E 3310' DEED RECORD 270-59)

(RECORD 3596.6')

N 89° 52' 00" E

3594.85'

N.W. CORNER OF D.L.C. NO. 42
FOUND 1/2" IRON PIN
PER SURVEY NO. 3095

TABLE ROCK ROAD

NORTH 1.75'



MAP OF SURVEY

LOCATED IN

S.W. 1/4 SEC. 10 & N.W. 1/4 SEC. 15, T. 36 S., R. 2 W., W.M.

JACKSON COUNTY OREGON

FOR

GENERAL ROACH

J. A. HOFFBUHR, REG. L.S., MEDFORD, OREGON

SCALE: 1" = 200'

JUNE 2, 1972

BASIS OF BEARING -

R/S NO. 3095

o = SET 5/8" X 24" IRON REINFORCING PIN

ROGUE RIVER

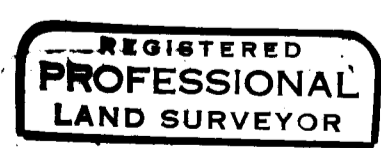
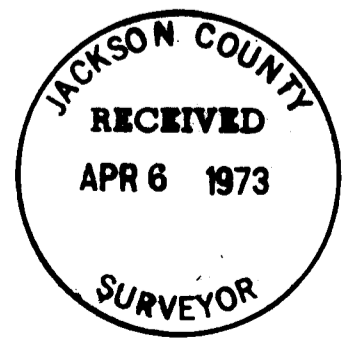

J. A. Hoffbühr
 OREGON
 NOV. 7, 1947
 J. A. HOFFBUHR
 222

5172

SURVEY NARRATIVE TO COMPLY WITH PARAGRAPH 209.250
OREGON REVISED STATUTES

SURVEY FOR: Mr. General Roach
114 Glenn Way
Central Point, Oregon

LOCATION: Tract situated in the Southwest One Quarter (1/4)
of Section 10, and the Northwest One Quarter (1/4)
of Section 15, Township 36 South, Range 2 West,
Willamette Meridian, Jackson County, Oregon.

PURPOSE: To prepare legal descriptions and monument the
corners of the tracts indicated on the map.

PROCEDURE: The controls and monuments set by Recorded Survey
No. 3095 were found and used. Basis of bearings-- Recorded Survey
No. 3095.

March 12, 1973



J. A. Hoffbuhr
Professional Land Surveyor



J. A. Hoffbuhr

