

5171

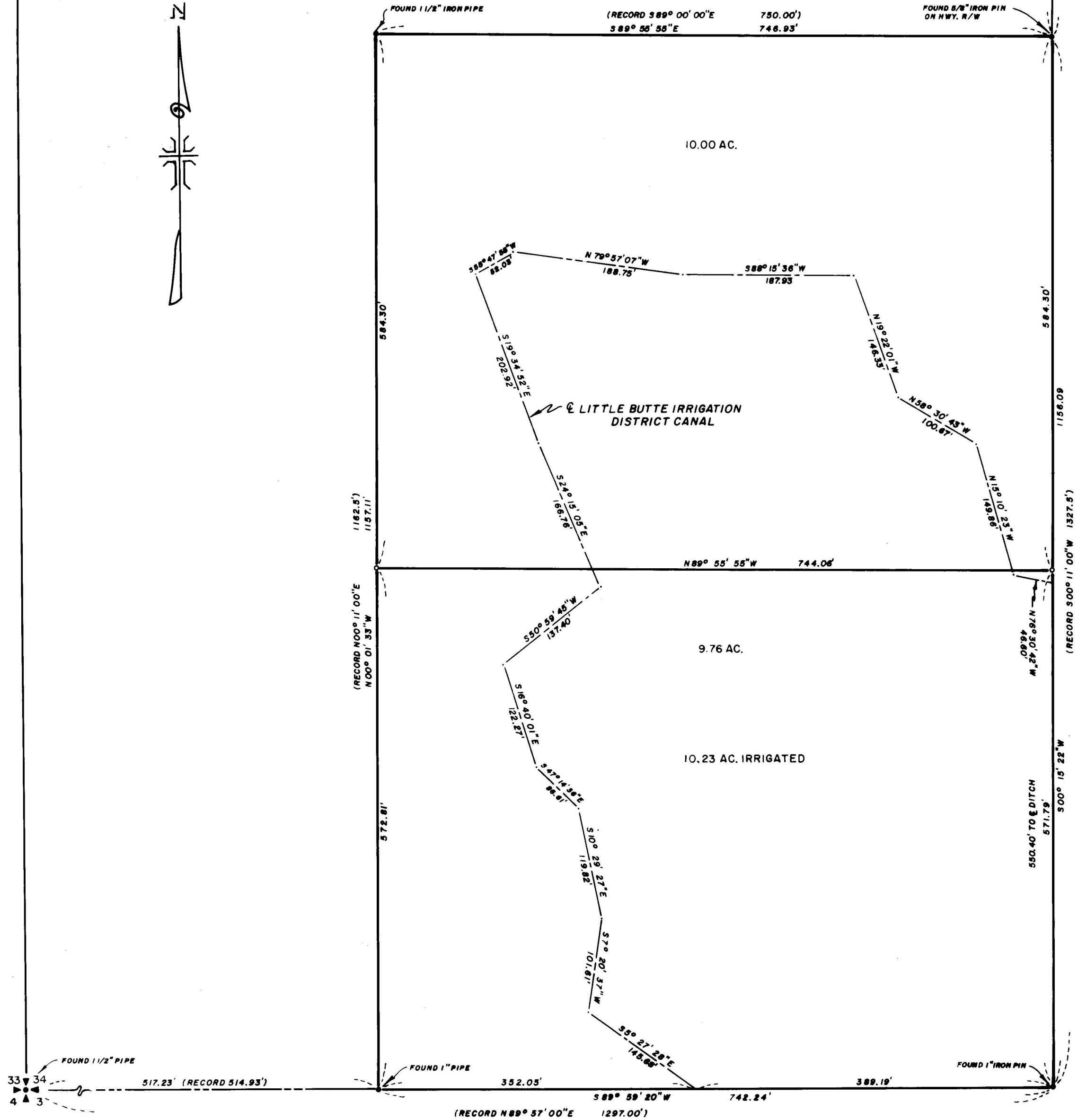
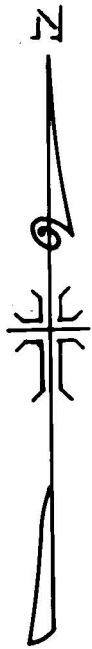

CRATER LAKE HIGHWAY

JACKSON COUNTY
 RECEIVED
 APR 6 1973
 SURVEYOR

REGISTERED
 PROFESSIONAL
 LAND SURVEYOR
J. A. Hoffbuhr
 J. A. HOFFBUHR
 REGISTERED
 LAND SURVEYOR
 J. A. HOFFBUHR

MAP OF SURVEY
 LOCATED IN
 S.W. 1/4 OF SECTION 34, T. 35 S., R. 1 W., W.M.
 JACKSON COUNTY OREGON
 FOR
HORACE WEBSTER
 J. A. HOFFBUHR, REG. L.S., MEDFORD, OREGON
 SCALE: 1"=100' JUNE 20, 1972
 BASIS OF BEARING
 ∞ SET 5/8" X 24" IRON REINFORCING PIN

5171

SURVEY NARRATIVE TO COMPLY WITH PARAGRAPH 209.250
OREGON REVISED STATUTES

SURVEY FOR: Horace Webster, Jr.
2322 East Main St.
Medford, Oregon

LOCATION: Tract situated in the Southwest One Quarter (1/4)
of Section 34, Township 35 South, Range 1 West,
Willamette Meridian, Jackson County, Oregon.

PURPOSE: To partition the overall parcel into two tracts,
also to provide a traverse along the existing
Little Butte Creek Irrigation District.

PROCEDURE: The boundaries of the tract were traversed and
monuments were found on each corner of the overall tract, although
discrepancies appeared in both bearings and distances. These differ-
ences appear on the attached map of the survey. Basis of bearings--
Bearing control was developed from Recorded Survey No. 1619.

March 12, 1973

J. A. Hoffbuhr
Professional Land Surveyor

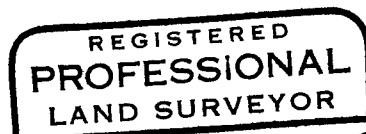
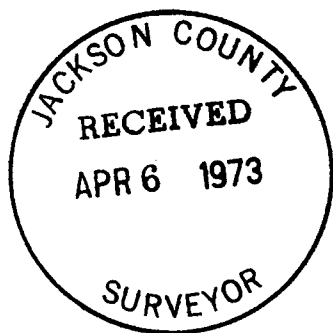

J. A. Hoffbuhr

