

5169

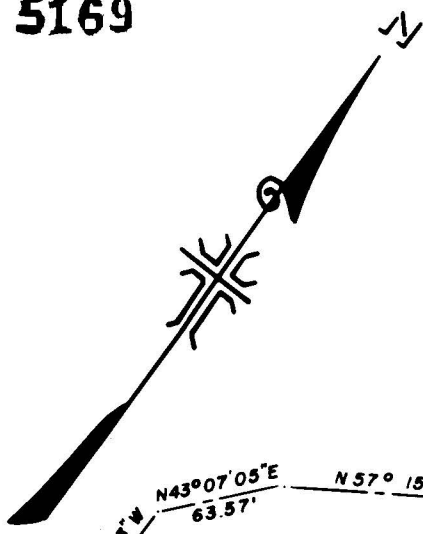

SECTION CORNER
FOUND 1 1/2" GALV. IRON PIPE
WITH BRASS CAP

J. A. Hoffbuhr
REG. L.S.
MEDFORD, OREGON

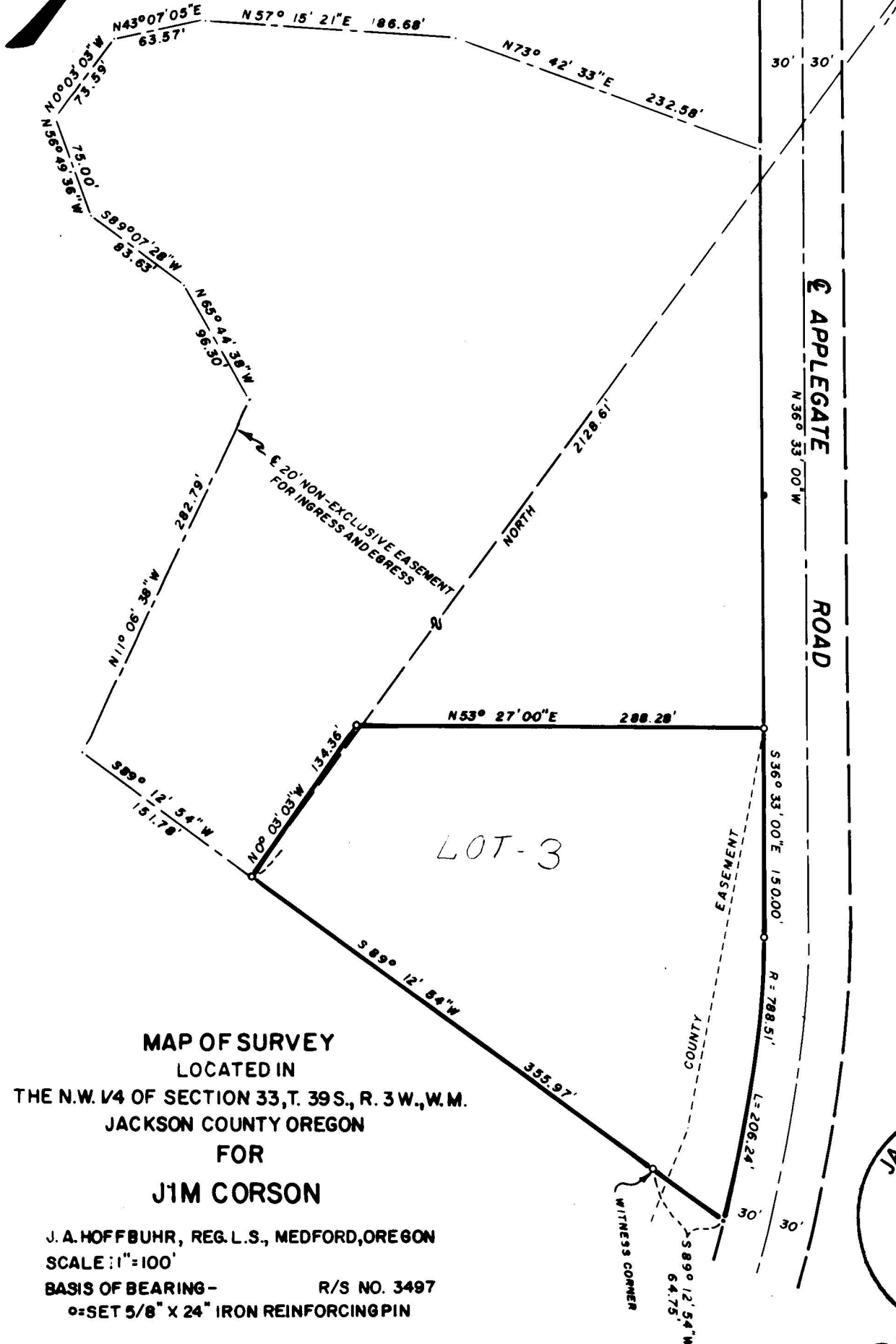

LOT-3

APPLEGATE ROAD

MAP OF SURVEY
LOCATED IN
THE N.W. 1/4 OF SECTION 33, T. 39 S., R. 3 W., W.M.
JACKSON COUNTY OREGON
FOR
JIM CORSON

J. A. HOFFBUHR, REG. L.S., MEDFORD, OREGON
SCALE: 1" = 100'
BASIS OF BEARING - R/S NO. 3497
= SET 5/8" X 24" IRON REINFORCING PIN

JACKSON COUNTY
RECEIVED
APR 6 1973
SURVEYOR

5169

SURVEY NARRATIVE TO COMPLY WITH PARAGRAPH 209.250
OREGON REVISED STATUTES

SURVEY FOR: Mr. and Mrs. James F. Corson TRACT NO. 3
Rt. 2, Box 361
Upper Applegate Road
Jacksonville, Oregon

LOCATION: Tract situated in the Northwest One Quarter (1/4)
of Section 33, Township 39 South, Range 3 West,
Willamette Meridian, Jackson County, Oregon.

PURPOSE: To monument the boundaries and describe the tract
shown on the attached map.

PROCEDURE: The controls of other surveys in the vicinity were
used for this survey. The Jackson County Engineer's office controls
were used to locate the centerline of the Upper Applegate Road.
Basis of bearings - - Recorded Survey No. 3497.

April 5, 1973

J. A. Hoffbuhr
Professional Land Surveyor

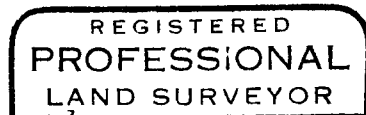
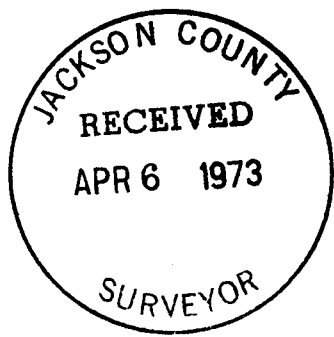

J. A. Hoffbuhr

