

29 v 28  
32 A 33

SECTION CORNER  
FOUND 1/2" GALV. IRON PIPE  
WITH BRASS CAP

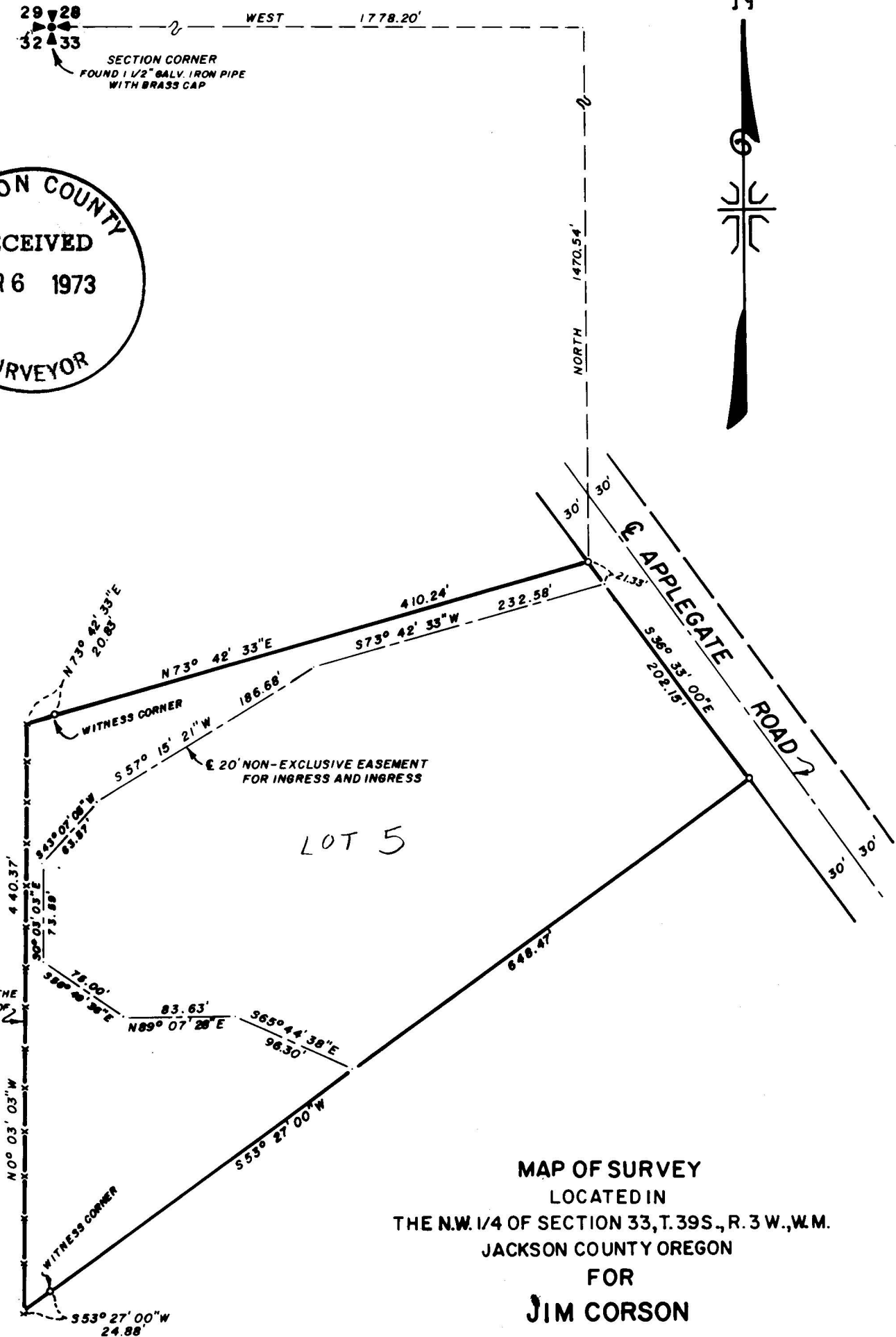

LOT 5

APPROX. EAST LINE OF THE  
S.W. 1/4 OF THE N.W. 1/4 OF  
SECTION 33

MAP OF SURVEY  
LOCATED IN  
THE N.W. 1/4 OF SECTION 33, T. 39S., R. 3 W., W.M.  
JACKSON COUNTY OREGON  
FOR  
**JIM CORSON**

J. A. HOFFBUHR, REG. L.S., MEDFORD, OREGON  
SCALE: 1" = 100'  
BASIS OF BEARING - R/S NO. 3497  
o=SET 5/8" X 24" IRON REINFORCING PIN

PROFESSIONAL  
J. A. Hoffbuh  
[Signature]

SURVEY NARRATIVE TO COMPLY WITH PARAGRAPH 209.250  
OREGON REVISED STATUTES

SURVEY FOR: Mr. and Mrs. James F. Corson TRACT NO. 5  
Rt. 2, Box 361  
Upper Applegate Road  
Jacksonville, Oregon

LOCATION: Tract situated in the Northwest One Quarter (1/4)  
of Section 33, Township 39 South, Range 3 West,  
Willamette Meridian, Jackson County, Oregon.

PURPOSE: To monument the boundaries and describe the tract  
shown on the attached map.

PROCEDURE: The controls of other surveys in the vicinity were  
used for this survey. The Jackson County Engineer's office controls  
were used to locate the centerline of the Upper Applegate Road.  
The client was not interested in subdividing the Section and so  
Witness Corners were used.

Basis of bearings - - Recorded Survey No. 3497.

April 5, 1973

J. A. Hoffbuhr  
Professional Land Surveyor

