

5167

5167

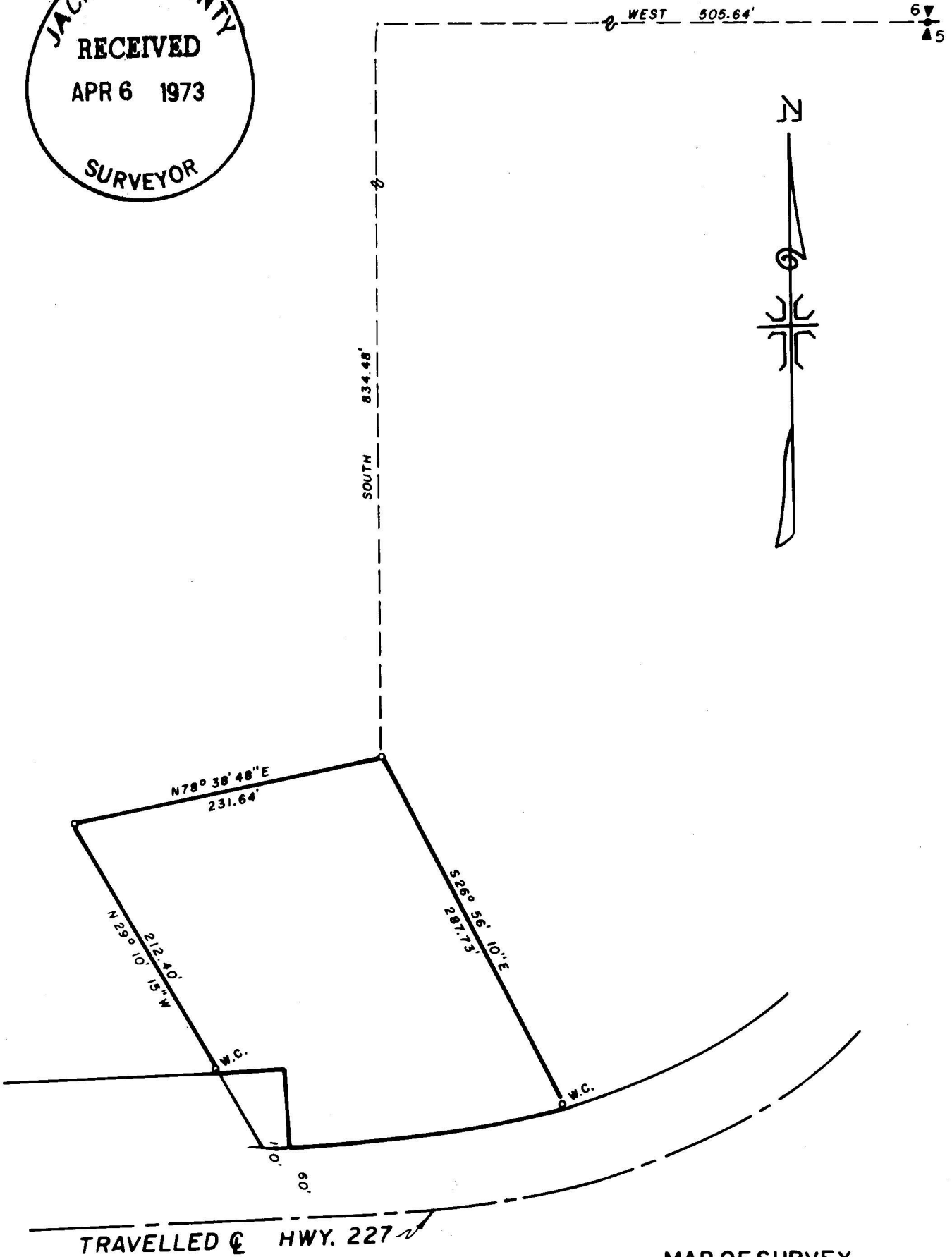

1/4 SECTION CORNER  
FOUND BRASS DISK



MAP OF SURVEY  
LOCATED IN  
S. E. 1/4 OF SECTION 6, T. 33 S., R. 1 W., W.M.  
JACKSON COUNTY OREGON  
FOR  
GUY L. NICHOLS

J. A. HOFFBUHR, REG. L.S., MEDFORD, OREGON  
SCALE: 1"=100' JUNE 20 1972  
BASIS OF BEARING - SOLAR OBSERVATION  
o=SET 5/8" X 24" IRON REINFORCING PIN

REGISTERED  
PROFESSIONAL  
LAND SURVEYOR

*J. A. Hoffbuh*

222

5167

SURVEY NARRATIVE TO COMPLY WITH PARAGRAPH 209.250  
OREGON REVISED STATUTES

SURVEY FOR: Mr. Guy L. Nichols  
Trail, Oregon

LOCATION: Tract situated in the Southeast One Quarter (1/4)  
of Section 6, Township 33 South, Range 1 West,  
Willamette Meridian, Jackson County, Oregon.

PURPOSE: The purpose of this survey was to locate the corners  
and monument the corners of the tract of land  
contained within the following legal description:

Beginning at the East One Quarter (1/4)  
corner, Section 6, Township 33 South,  
Range 1 West, proceed South along real  
Section line 1320 feet to a blazed tree.  
Proceed West 270° for 423 feet to a blazed  
tree. Proceed North 332° for 106 feet to  
a true point of beginning. Proceed 332°  
for 300 feet to a blazed tree. Proceed 258°  
for 250 feet to a blazed tree. Proceed 152°  
for 240 feet to a blazed tree. Proceed 277°  
for 276 feet to the point of beginning.

PROCEDURE: The One Quarter (1/4) Section corner was located and  
an attempt was made to locate the blazed trees referred to in the  
description. The trees were all located and the tract was monumented  
as shown on the attached map.

March 12, 1973

J. A. Hoffbuhr  
Professional Land Surveyor

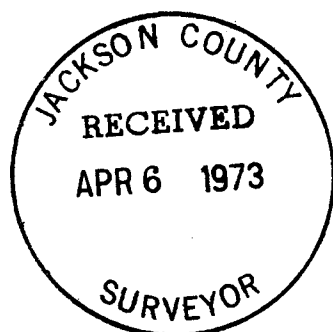

*J. A. Hoffbuhr*

