

5166

RECORDED SURVEY NO. 4260

N

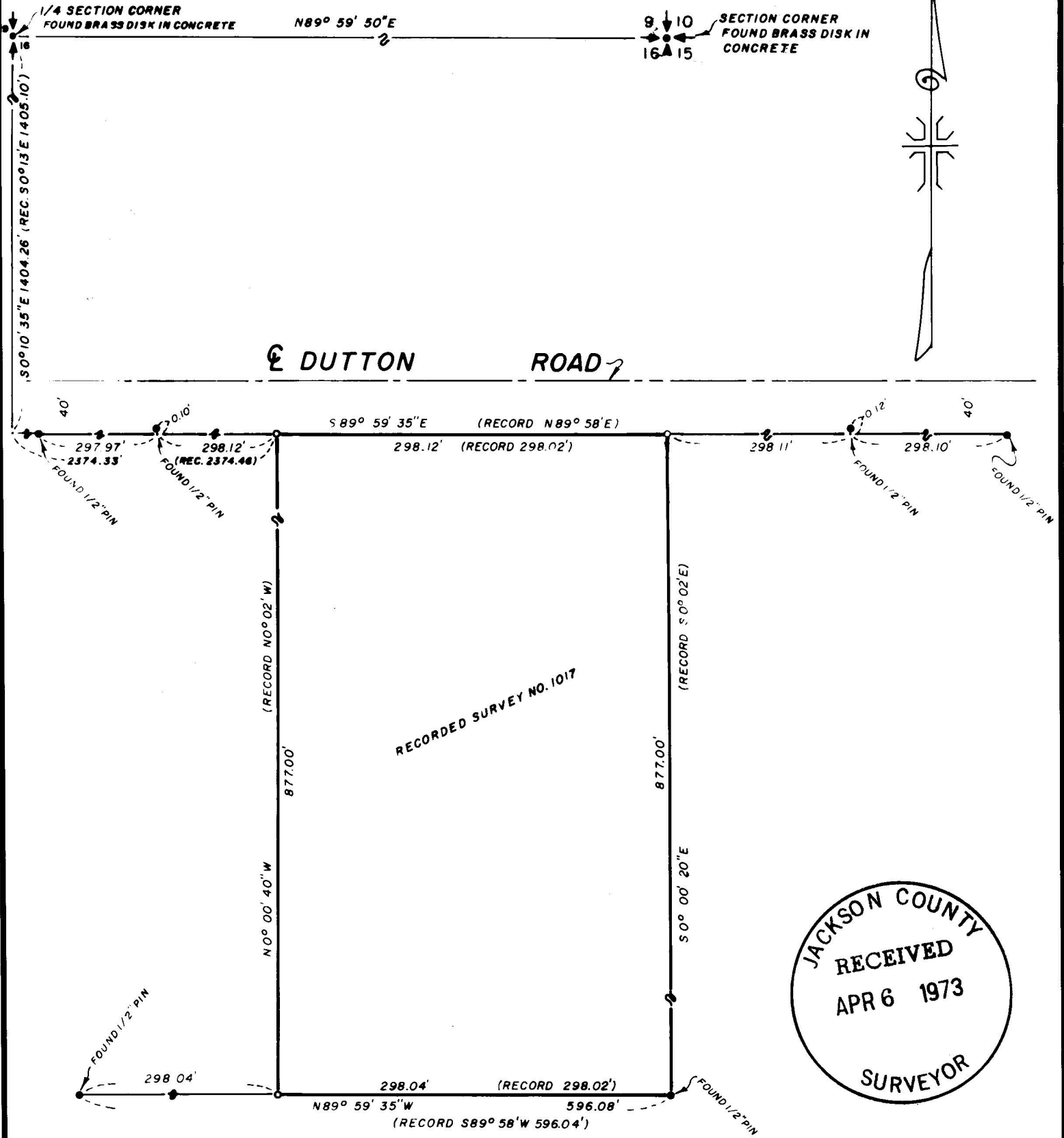

RECORDED SURVEY NO. 1017

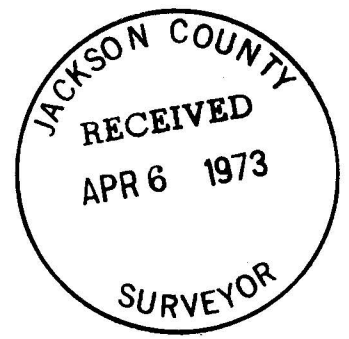

MAP OF SURVEY
 LOCATED IN
 N.E. 1/4 OF SEC. 16 AND THE N.W. 1/4 OF SEC. 15, T. 36 S., R. 1 W., W.M.
 JACKSON COUNTY OREGON

FOR
1ST. NATIONAL BANK OF OREGON

J. A. HOFFBUHR, REG. L. S., MEDFORD, OREGON
 SCALE: 1"=100' FEB. 18, 1972
 BASIS OF BEARING— R/S NO. 4260
 o=SET 5/8" X 24" IRON REINFORCING PIN

J. A. Hoffbuhr

5166

SURVEY NARRATIVE TO COMPLY WITH PARAGRAPH 209.250
OREGON REVISED STATUTES

SURVEY FOR: First National Bank of Oregon
White City Branch
White City, Oregon

LOCATION: Tract situated in the Northeast One Quarter (1/4)
of Section 16 and the Northwest One Quarter (1/4)
of Section 15, Township 36 South, Range 1 West,
Willamette Meridian, Jackson County, Oregon.

PURPOSE: To monument the corners of the tract indicated on
the map.

PROCEDURE: The legal description was retraced from the Section
Corner common to Sections 9, 10, 15 and 16, and the One Quarter (1/4)
Corner common to Section 9 and 16. The monuments and control used
are shown on the attached map. Basis of bearings--Recorded Survey
No. 4260.

March 12, 1973

J. A. Hoffbuhr
Professional Land Surveyor

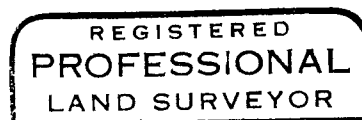
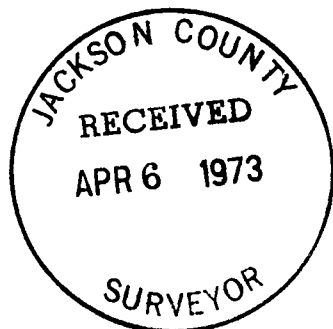

J. A. Hoffbuhr

