

5159

S.W. CORNER LOT 10
FD. 1" IRON PIPE

5159

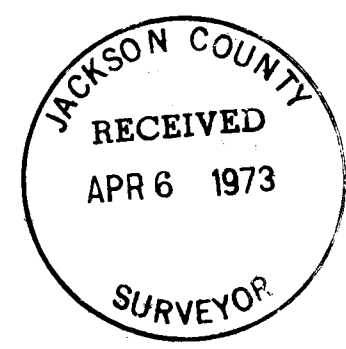
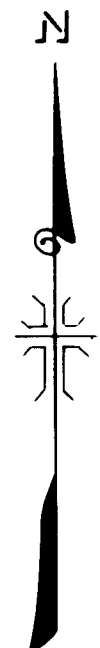
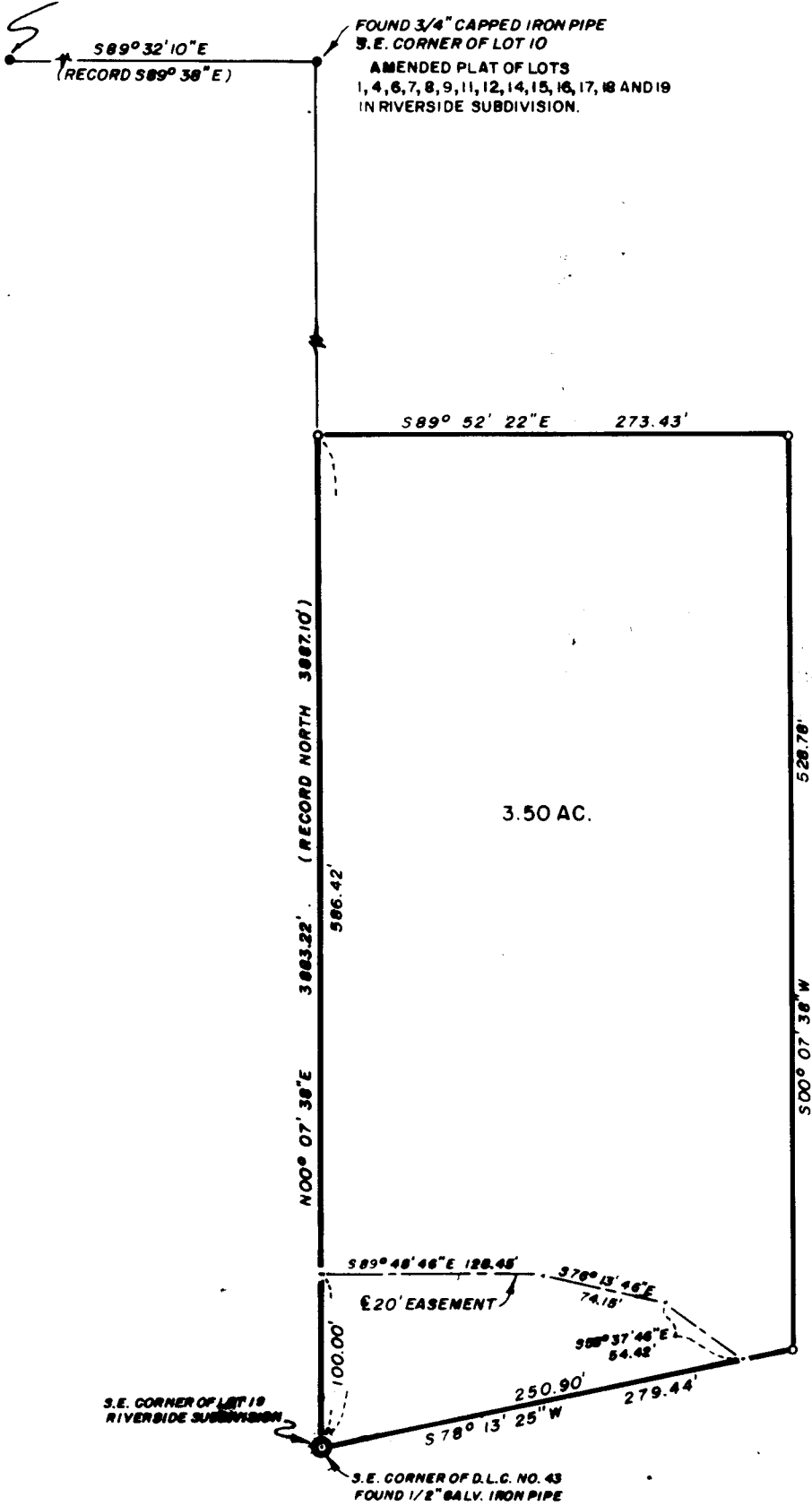

MAP OF SURVEY
LOCATED IN
S.E. 1/4 OF SECTION 25, T. 36S., R. 4W., W.M.
JACKSON COUNTY OREGON
FOR
PAUL BALDWIN

J. A. HOFFBUHR, REG. L.S., MEDFORD, OREGON
SCALE: 1"=100' OCT. 19, 1970
BASIS OF BEARING R.S. 2157
o=SET 5/8" X 24" IRON REINFORCING PIN

REGISTERED
OREGON
LAND SURVEYOR
J. A. Hoffbuhr
NO. 1587
J. A. HOFFBUHR
222

5159

SURVEY NARRATIVE TO COMPLY WITH PARAGRAPH 209.250
OREGON REVISED STATUTES

SURVEY FOR: Mr. Paul Baldwin
6096 Ridgeview Avenue
Mira Loma, California

LOCATION: Tract situated in the Southeast One Quarter (1/4)
of Section 25, Township 36 South, Range 4 West,
Willamette Meridian, Jackson County, Oregon.

PURPOSE: To prepare a legal description and monument the
corners of the tract shown on the attached map.

PROCEDURE: The monuments found and used are shown on the
attached map. Basis of bearings -- Recorded Survey No. 2157.

March 12, 1973

J. A. Hoffbuhr
Professional Land Surveyor

