

5157.

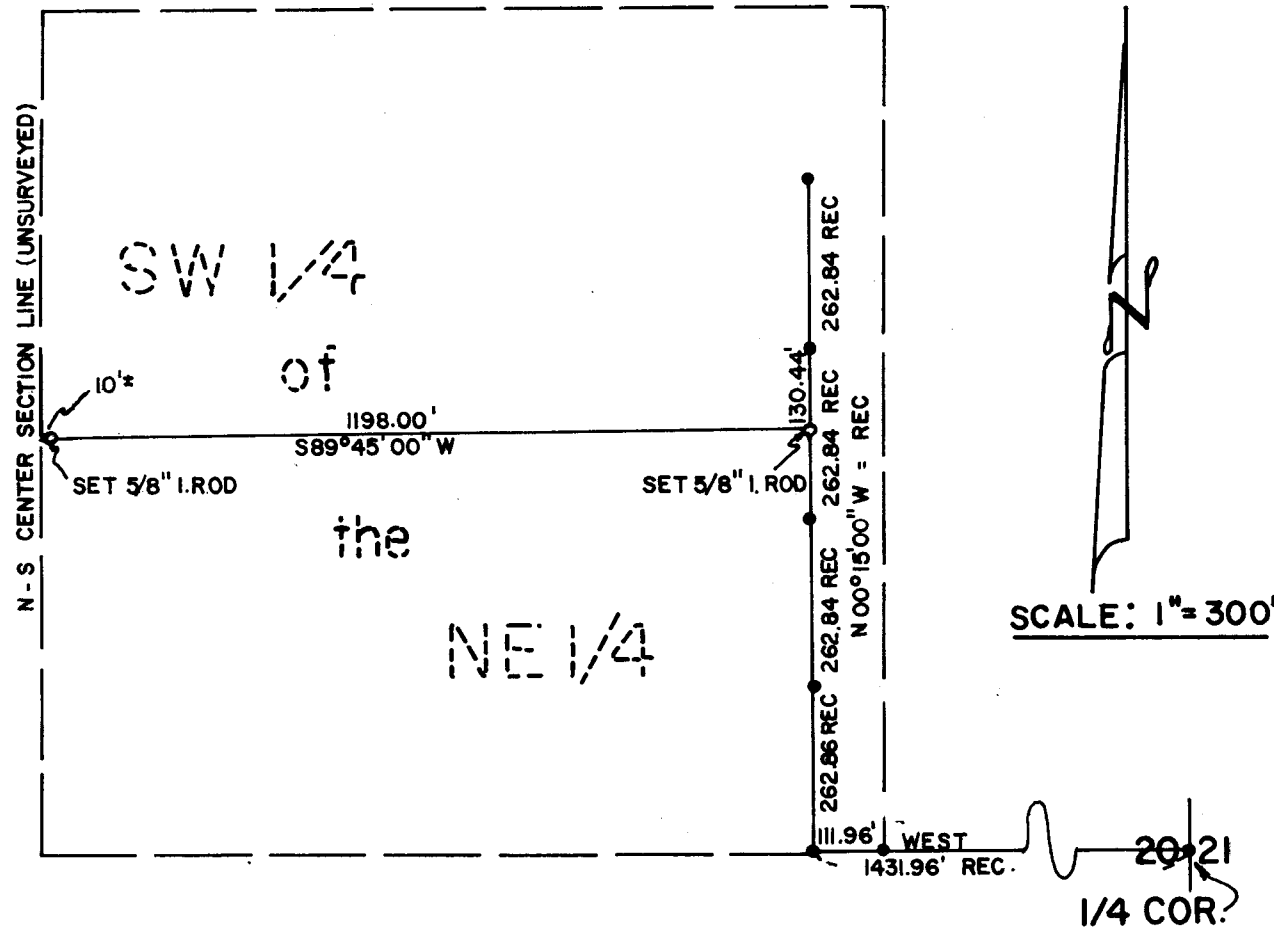

**SURVEY**  
**IN S.W. 1/4 OF THE N.E. 1/4**  
**SEC 20 T.36 S., R.3 W., W.M.**  
**JACKSON COUNTY, OREGON**

**FOR**  
**J.D. HODSON**  
**405 HODSON ROAD**  
**GOLD HILL, OREGON**

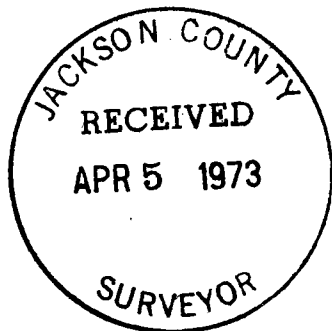

**NOTE:**

- = 5/8" I. ROD SET
  - = 5/8" I. ROD FD.
- BEARINGS PER R.S. 4227

**ATTIG & ZIMMERLUND**  
**CONSULTING ENGINEERS**  
**ROGUE RIVER, OREGON**  
**W.O. 258 APRIL 4, 1973**

5157.

## SURVEY NARRATIVE TO COMPLY WITH PARAGRAPH 209.250 O.R.S.

SURVEY FOR: J. D. Hodson  
405 Hodson Road  
Gold Hill, Oregon

LOCATION: Southwest Quarter of the Northeast Quarter, Section 20, Township 36 South, Range 3 West of the Willamette Meridian, Jackson County, Oregon.

PURPOSE: To survey and monument a line in the Southwest Quarter of the Northeast Quarter of Section 20, Township 36 South, Range 3 West of the Willamette Meridian.

PROCEDURE: Beginning at a 5/8" diameter iron rod which bears West 1431.96 feet and North 0°15' West 788.54 feet from the East Quarter corner of said Section 20; thence I run South 0°15' East 130.44 feet, at which point I set a 5/8" x 30" iron rod; thence I run South 89°45' West 1198.00 feet, at which point I set a 5/8" x 30" iron rod.

Bearings were based on recorded survey No. 4227.

Survey was executed with a Wild T-16ED Transit Theodolite and 200.00 foot steel chain.

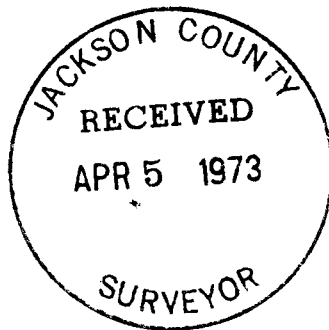

April 4, 1973