

5150
0515

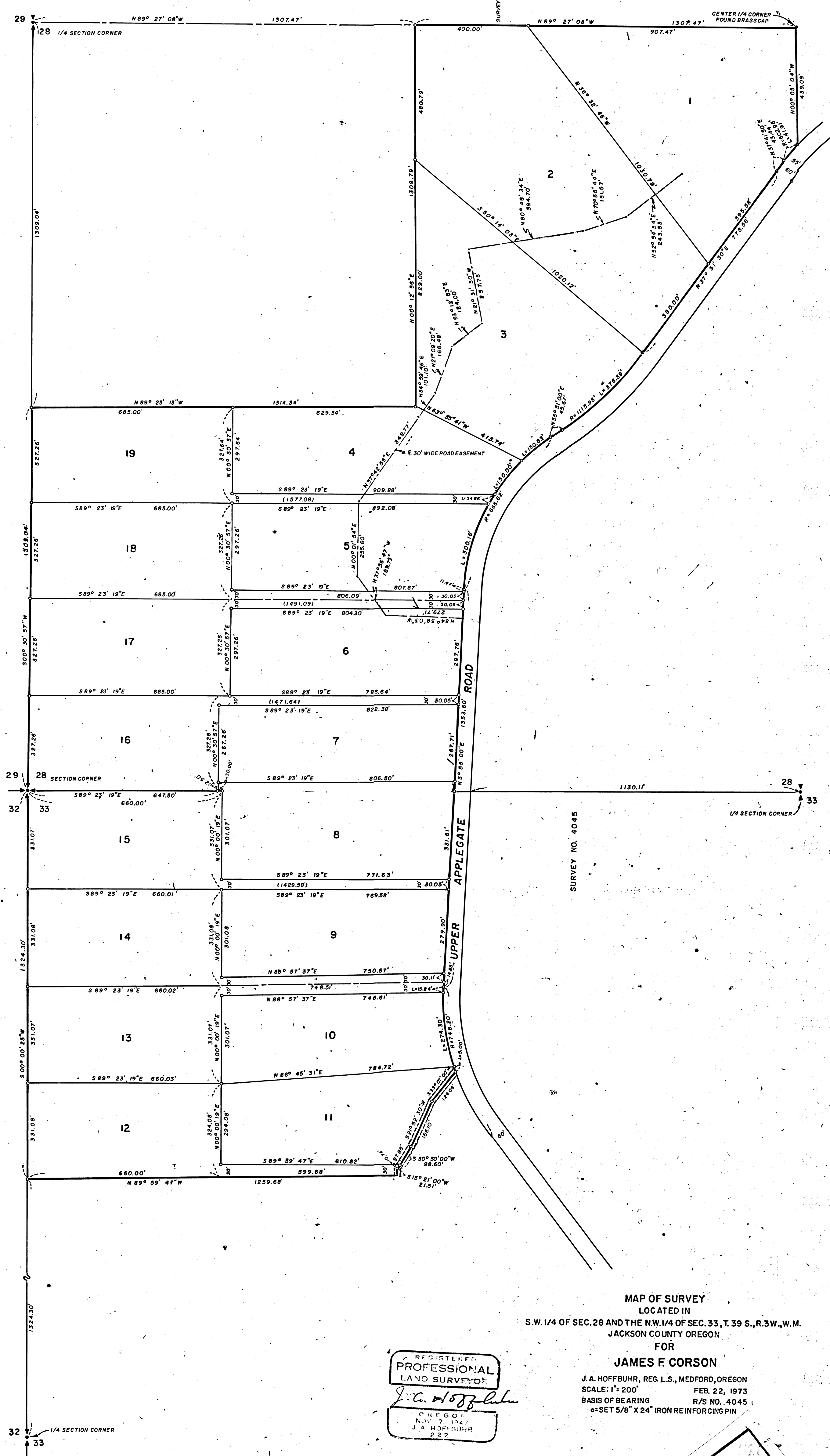
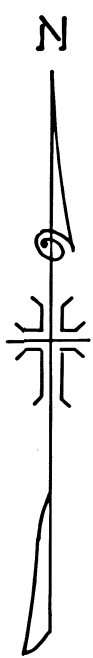

MAP OF SURVEY
 LOCATED IN
 S.W. 1/4 OF SEC. 28 AND THE N.W. 1/4 OF SEC. 33, T. 39 S., R. 3W., W.M.
 JACKSON COUNTY OREGON
 FOR
JAMES F. CORSON
 J. A. HOFFBUHR, REG. L.S., MEDFORD, OREGON
 SCALE: 1" = 200' FEB. 22, 1973
 BASIS OF BEARING R/S NO. 4045
 5/8" SET 5/8" X 24" IRON REINFORCING PIN

REGISTERED
 PROFESSIONAL
 LAND SURVEYOR
J. A. Hoffbuhr
 OREGON
 NOV. 7, 1947
 J. A. HOFFBUHR
 222

5150

SURVEY NARRATIVE TO COMPLY WITH PARAGRAPH 209.250
OREGON REVISED STATUTES

SURVEY FOR: Mr. James F. Corson
Rt. 2, Box 361, Upper Applegate Road
Jacksonville, Oregon

LOCATION: Tract situated in the Southwest One Quarter (1/4),
Section 28, and the Northwest One Quarter (1/4) of
Section 33, Township 39 South, Range 3 West, Willamette
Meridian, Jackson County, Oregon.

PURPOSE: To partition into tracts the parcel of land shown on
the attached map.

PROCEDURE: The controls used for this survey were from Recorded
Survey No. 3497 and Recorded Survey 4045. The parcels were monumented
and described as shown on the attached map.

Basis of bearings - Recorded Survey No. 4045.

March 22, 1973

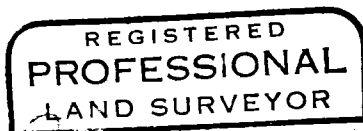

J. A. Hoffbuhr

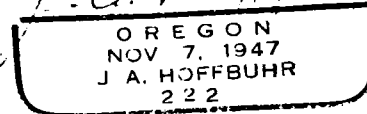

J. A. Hoffbuhr
Professional Land Surveyor

