

5147~

SURVEY FOR:

CHRISTIAN CHURCH (Disciples of Christ) IN OREGON

LOCATED IN THE SW. 1/4 OF SEC. 26 and THE
SE. 1/4 OF SEC. 27, T. 37 S. R. 2 W., W.M.

BY: MARK E. BOYDEN
MARCH 12, 1973

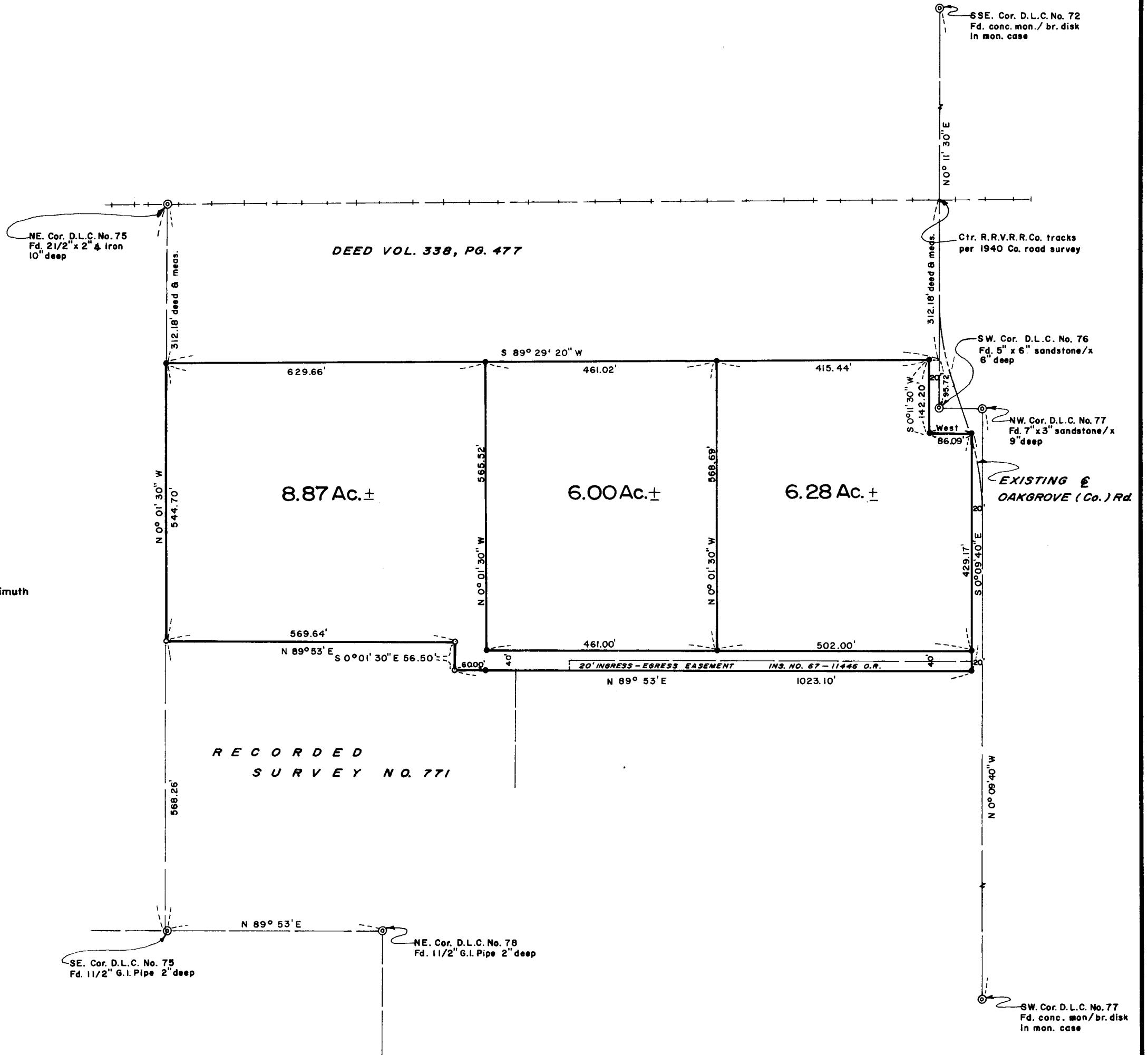

SCALE 1" = 200'

BASIS OF BEARINGS

Line from Δ Sta. "OAK" to Δ Sta. "GORE" with a decrease in Azimuth of $\ominus = 1^{\circ} 38' 50''$

- FOUND 3/4" I.PIN SET ON R.S. NO. 771
- SET 3/4" x 24" I.PIN FLUSH
- ⊙ GOV'T COR. RE-ESTABLISHED BY THE COUNTY SURVEYOR

RECORDED
SURVEY NO. 771



REGISTERED
PROFESSIONAL
LAND SURVEYOR

Mark E. Boyden
 OREGON
 NOV. 9, 1951
 MARK E. BOYDEN
 281

5147~

SURVEY NARRATIVE TO COMPLY WITH O. R. S. 209.250

FOR: Christian Church (Disciples of Christ) in Oregon
c/o Ann Rice
Realestater's, Incorporated
406 South Riverside Avenue
Medford, Oregon 97501

PURPOSE: To monument and describe in 3 parcels, the property described in Jackson County Title Company Policy # 23257, being located in the SW 1/4 of Section 26 and the SE 1/4 of Sec. 27, T37SR2W, W. M..

PROCEDURE: Utilizing a one-second theodolite, an electronic measuring instrument and chain, tied to survey monuments and controls as shown on the map to accompany this report.

In locating the Easterly boundary of the subject premises, the conveyance to Jackson County as described in Volume 187, Page 258 of the Deed Records was interpreted to run to the West boundary of Donation Land Claim No. 76 and to the West boundary of Donation Land Claim No. 77. Reconstruction of the original deeds of partitionment (Deed Volume 109, Page 574 and Deed Volume 118, Page 47) and positions of existing fence lines indicate that the "East - West" boundary did not run to the South boundary of Donation Land Claim No. 76. From said data, set monuments at positions shown on said map.

March 12, 1973

