

5146~A

SURVEY FOR:
MEDFORD PEAR CANNERS, INC.
 OF LOTS 10, 11 & 12, BLOCK 16
 ORIGINAL TOWNSITE OF
 MEDFORD, OREGON
 BY: MARK E. BOYDEN
 MARCH 21, 1973

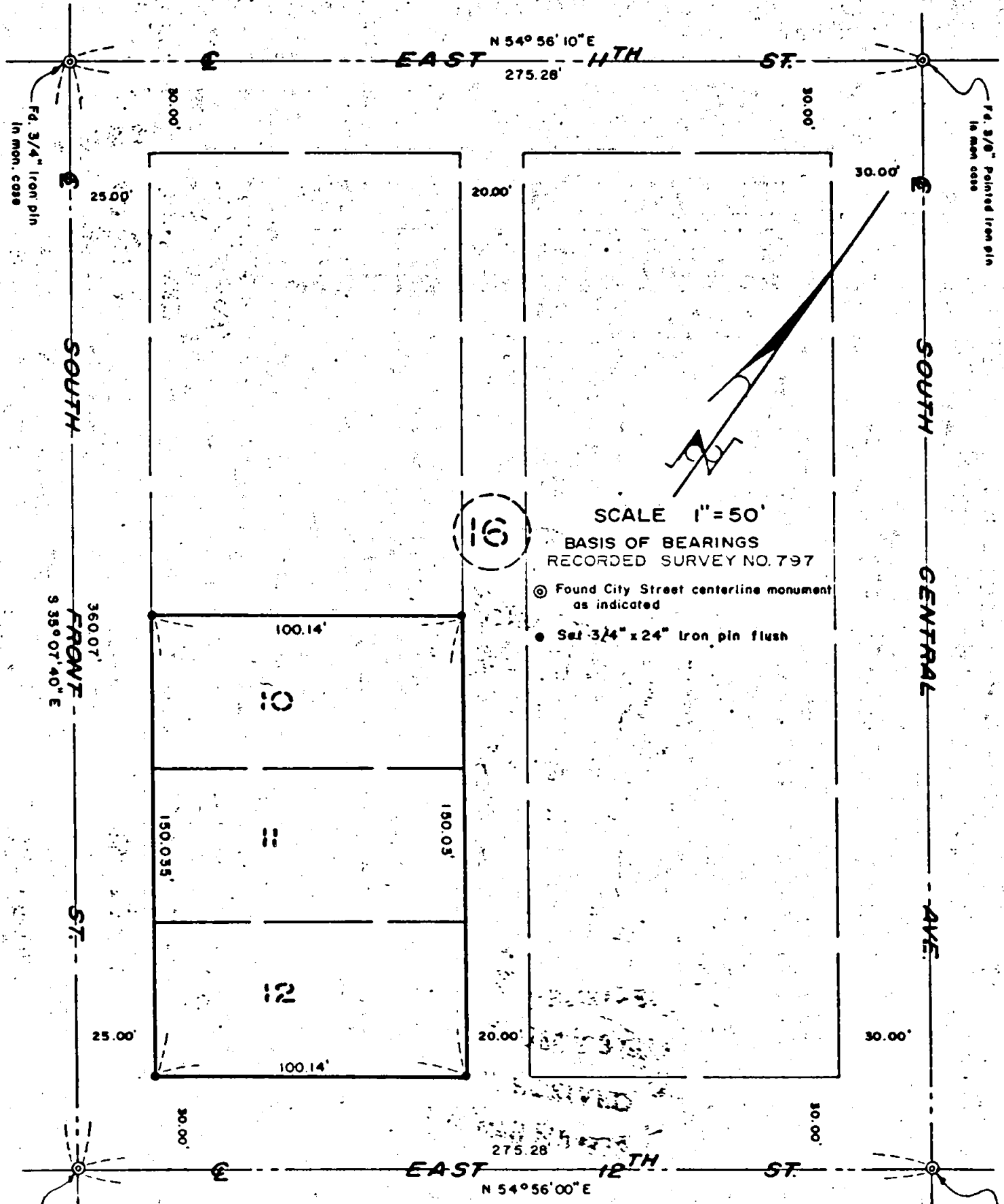

16

SCALE 1" = 50'
 BASIS OF BEARINGS
 RECORDED SURVEY NO. 797

- ⊙ Found City Street centerline monument as indicated
- Set 3/4" x 24" iron pin flush

JACKSON COUNTY
 RECEIVED
 MAR 23 1973
 SURVEYOR

REGISTERED
 PROFESSIONAL
 LAND SURVEYOR
Mark E. Boyden
 OREGON
 NOV 9 1951
 MARK E. BOYDEN
 281

5146~

SURVEY NO. 5146

SURVEY NARRATIVE TO COMPLY WITH O. R. S. 209.250

FOR: Medford Pear Cannery, Incorporated
P.O. Box 456
Medford, Oregon 97501

PURPOSE: To monument the exterior corners of Lots 10, 11, and 12,
Block 16 of the Original Townsite of Medford, Oregon.

PROCEDURE: Utilizing a one-second theodolite, an electronic measuring
instrument and chain, tied to City centerline monuments as
shown on the map to accompany this report. From said data,
set the lot corners at proportional positions as shown on
said map.

March 21, 1973

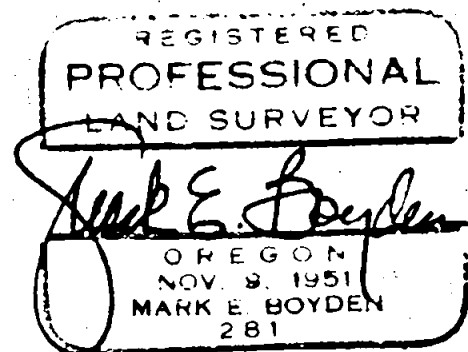
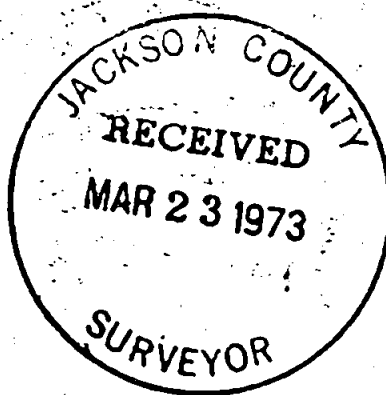

7371WS30CA

Block 16 Orig Town
LOTS 10, 11 & 12 INCORP