

5744-A

MELVIN W. MCCOLLUM & 735 CORPORATION

SURVEY FOR:
 LOCATED IN LOT 8, BLOCK 2 OF
 HILTON SUBDIVISION (Recorded)
 IN D.L.C. NO. 38 IN THE NW 1/4
 SEC. 18, T. 37 S. R. 1 W., W.M.
 MEDFORD, OREGON
 BY: MARK E. BOYDEN
 MARCH 19, 1973

SCALE 1"=100'

BASIS OF BEARINGS
 RECORDED SURVEY NO. 3030

- FD. 5/8" I. PIN FLUSH UNLESS OTHERWISE INDICATED
- ⊙ FD. 5/8" I. PIN / 1/2" CAP (OSHD)
- SET 3/4" x 2 1/2" I. PIN FLUSH

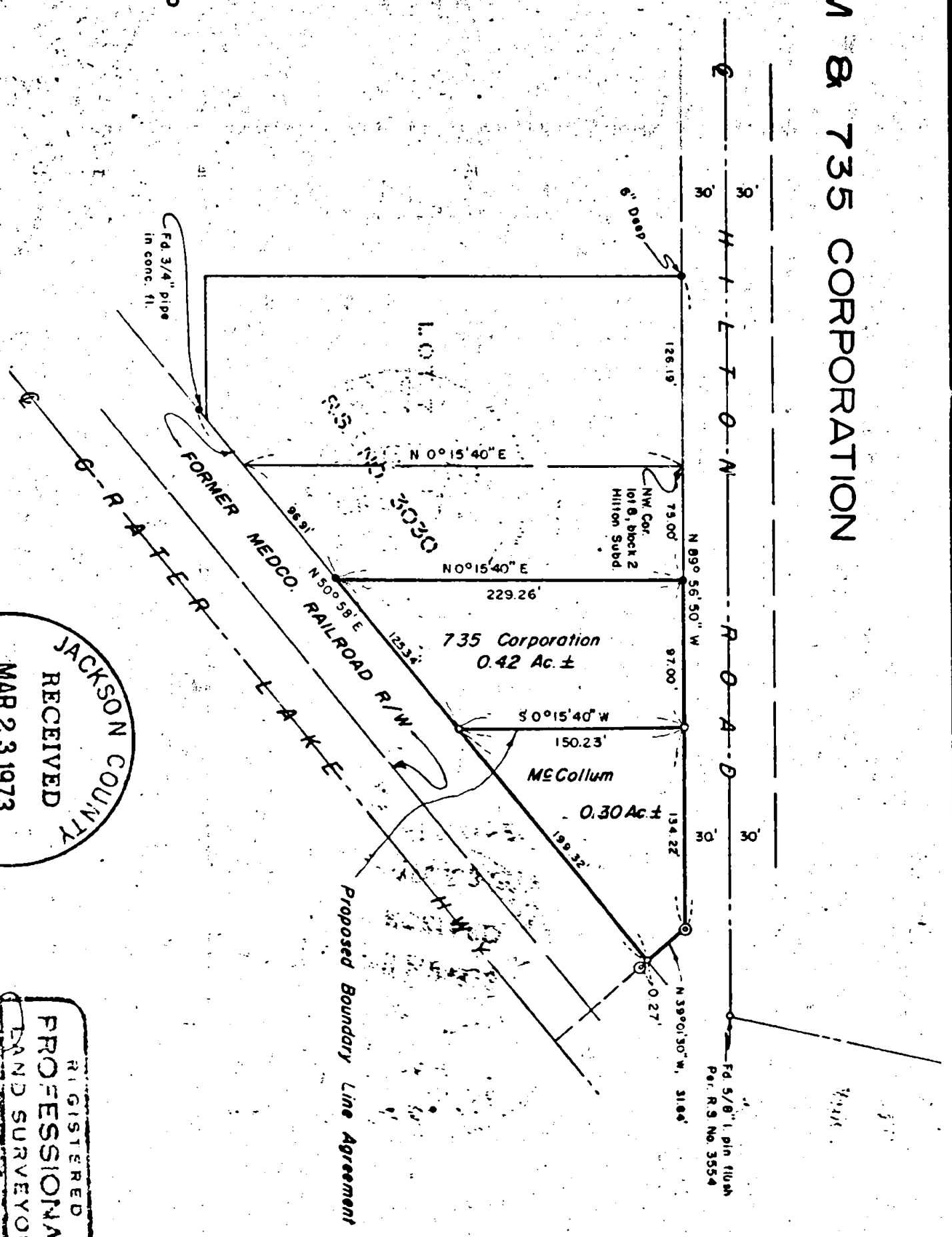

JACKSON COUNTY
 RECEIVED
 MAR 23 1973
 SURVEYOR

REGISTERED
 PROFESSIONAL
 LAND SURVEYOR
 Mark E. Boyden
 OREGON
 NOV 9 1951
 MARK E. BOYDEN
 281

SURVEY NO. 5144

SURVEY NARRATIVE TO COMPLY WITH O. R. S. 209.250

FOR: Melvin W. McCollum & 735 Corporation
P.O. Box 1570 Attention: Mr. Howard Hansen
Klamath Falls, Oregon P.O. Box 1171
Grants Pass, Oregon

- PURPOSE:
1. To monument and describe a boundary proposed to be established by a recorded boundary line agreement between the property of Melvin W. McCollum (Ins. #72-09347, O. R.) and the property of the 735 Corporation (Ins. #69-11350, O. R.), being located in the NW 1/4 of Section 18, T37SR1W, W. M..
 2. To monument or verify existing monuments enclosing the McCollum and 735 Corporation properties.
 3. To prepare a new description of each property as located on this survey.

PROCEDURE: Using a one-second theodolite and chain, enclosed the subject properties, tying to monuments as shown on the map to accompany this report.

Because of the ambiguity of the absolute intention of the location of the East boundary of the tract described in Volume 497, Page 364 of the Deed Records, it was decided that a recorded boundary line agreement on the boundary as monumented on this survey would be to the advantage of both parties.

From said data, monumented said properties at locations as shown on said map.

March 19, 1973

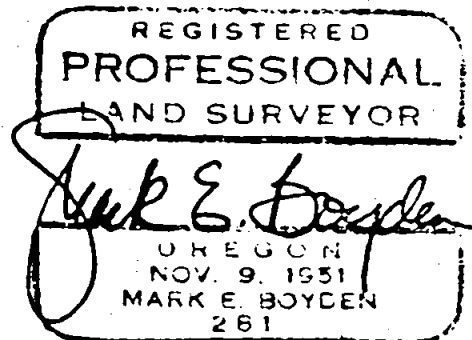
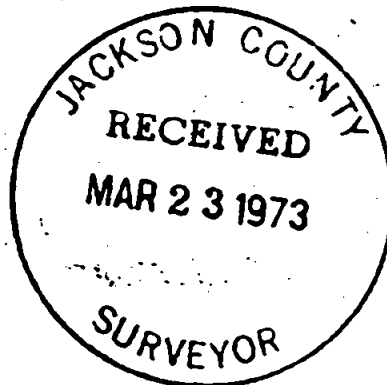

518 T371W