

Survey For: **5143-A**

ZELLNER and ZELLNER, and MILTON J. WERSHOW Co.

Located in the SW 1/4 Sec. 17,
and the NW 1/4 Sec. 20,
T. 36 S., R. 1 W., W.M.

By: Mark E. Boyden
March 19, 1973

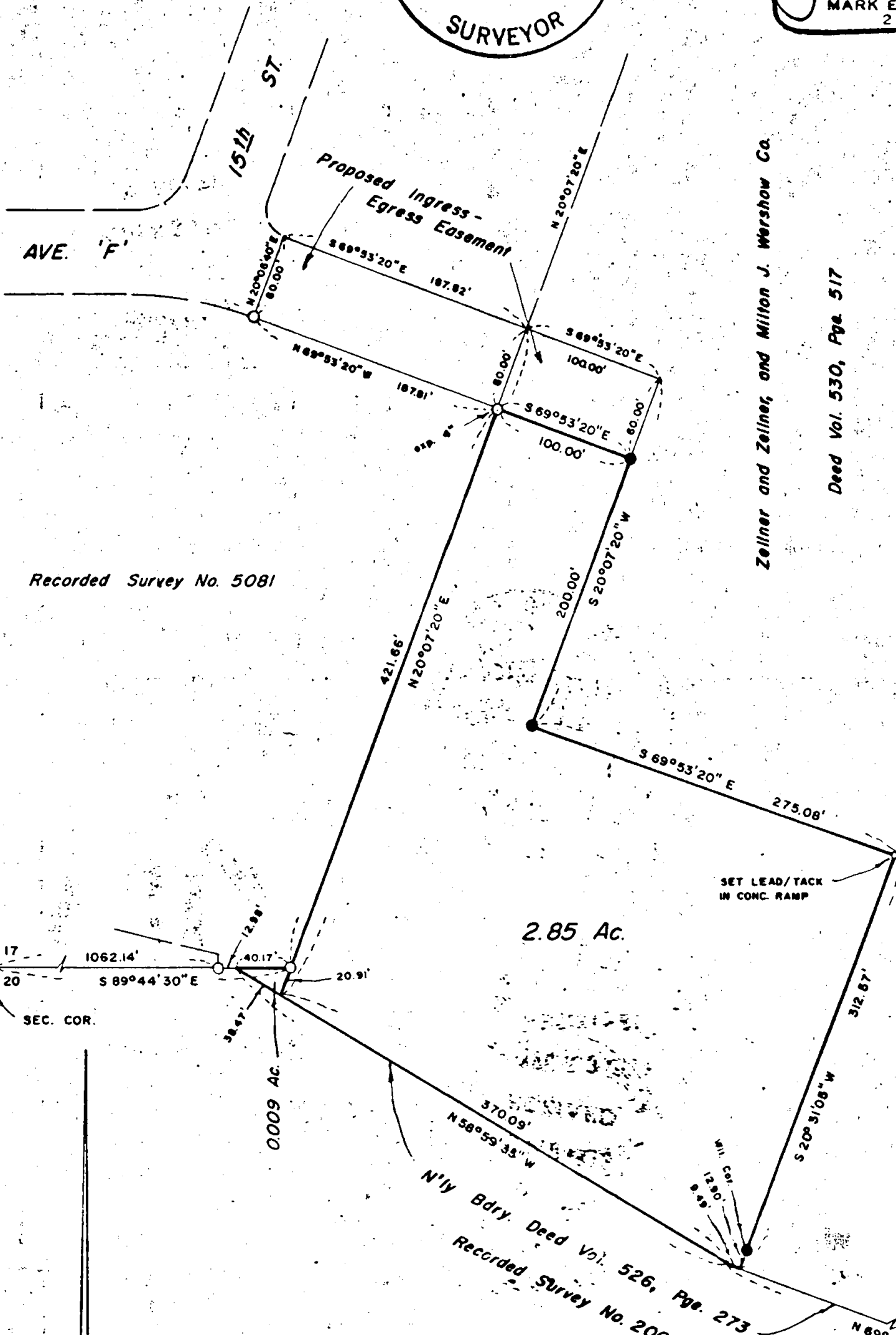
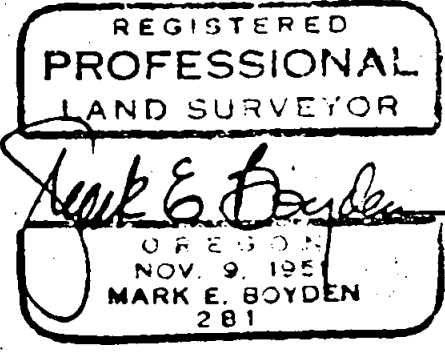
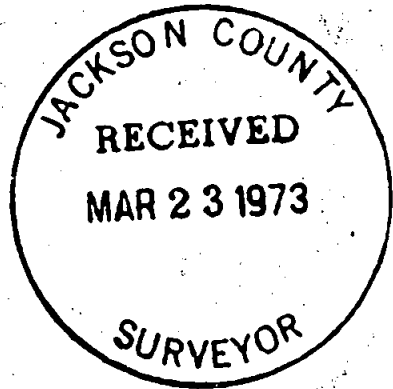

Zellner and Zellner, and Milton J. Wershow Co.

Deed Vol. 530, Page 517

Recorded Survey No. 5081

2.85 Ac.

0.009 AC.

370.09'

N'y Bdry. Deed Vol. 526, Page 273
Recorded Survey No. 2003

BASIS OF BEARINGS:
RECORDED SURVEY NO. 5081

SCALE: 1" = 100'

- fd 3/4" i. pin flush unless otherwise indicated
- set 3/4" X 24" i. pin flush

5143

SURVEY NO. _____

5143

SURVEY NARRATIVE TO COMPLY WITH O. R. S. 209.250

FOR:

Zellner & Zellner and Milton J. Wershow Company
c/o Robert R. Dickey, Atty.
129 North Oakdale Avenue
Medford, Oregon 97501

PURPOSE:

1. To monument and describe a 2.85-acre tract proposed to be leased to Medford Moulding Company.
2. To describe a 0.009-acre tract proposed to be deeded to Medford Moulding Company.
3. To describe ingress-egress easements for access to the 2.85-acre tract from the Southeasterly boundary of Avenue 'F', being located in the SW 1/4 of Sec. 17 and the NW 1/4 of Sec. 20, T36SR1W, W. M..

PROCEDURE:

From controlling monuments previously set on Recorded Survey No. 5081, enclosed the subject tract, utilizing a one-second theodolite and chain. From said data, computed the desired property corner locations and then monumented same as shown on the map to accompany this report.

March 19, 1973

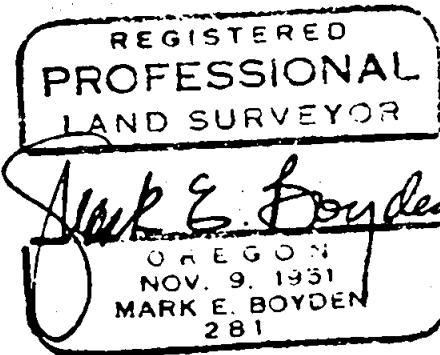
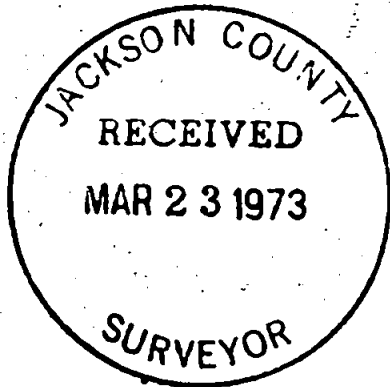

517,520 T361W