

5142 - A

SURVEY FOR:  
**CASCADE WOOD PRODUCTS**

LOCATED IN THE WEST HALF OF  
SEC. 17, T. 36 S. R. 1 W., W.M.

BY: MARK E. BOYDEN

MAR. 16, 1973

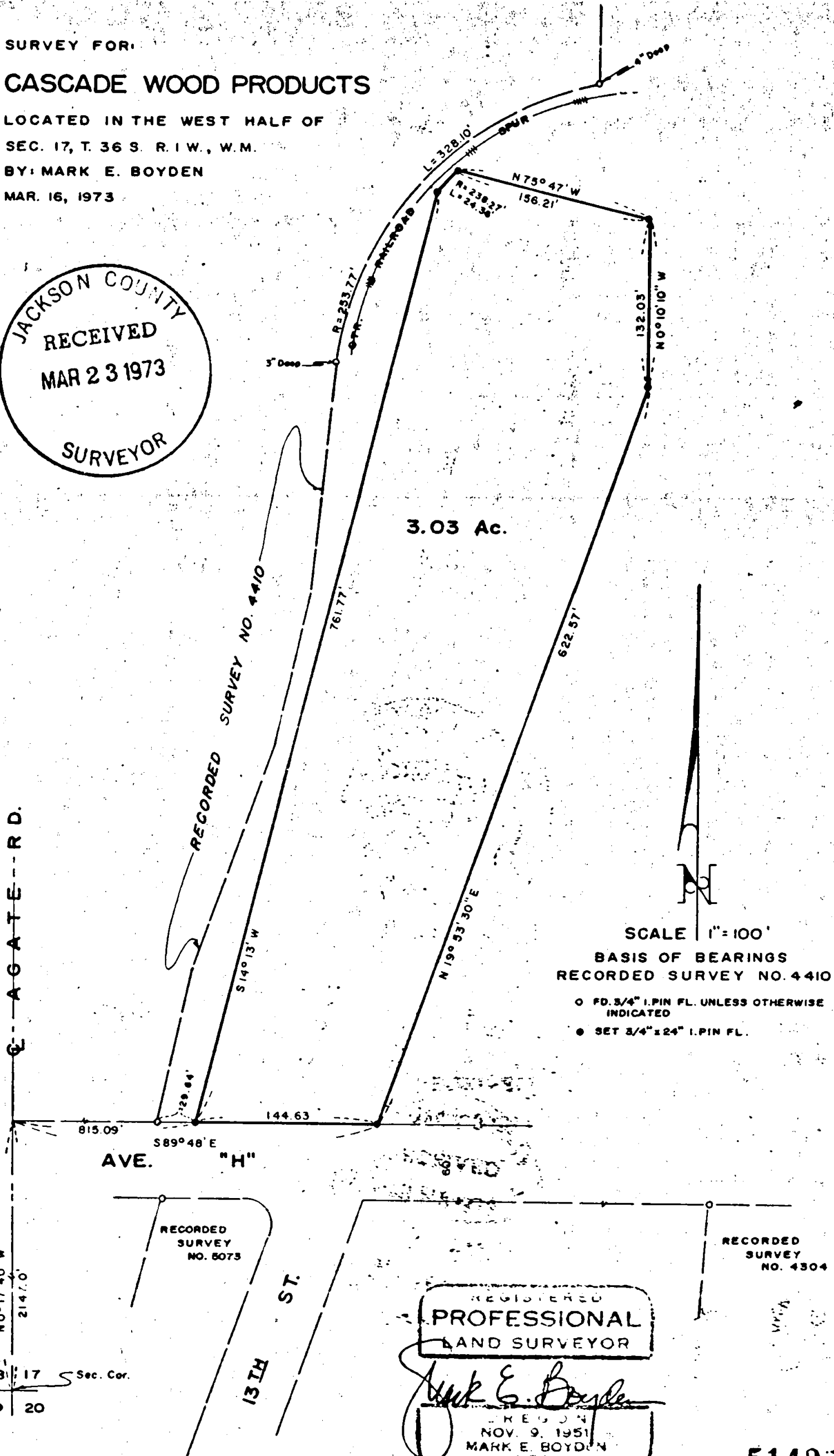
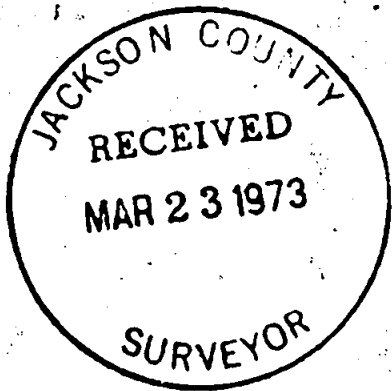

3.03 Ac.

SCALE 1" = 100'

BASIS OF BEARINGS  
RECORDED SURVEY NO. 4410

- FD. 3/4" I. PIN FL. UNLESS OTHERWISE INDICATED
- SET 3/4" x 24" I. PIN FL.

REGISTERED  
PROFESSIONAL  
LAND SURVEYOR

*Mark E. Boyden*  
REGISTERED  
NOV. 9, 1951  
MARK E. BOYDEN  
281

5142

SURVEY NO.

5142

SURVEY NARRATIVE TO COMPLY WITH O. R. S. 209.250

**FOR:** Cascade Wood Products  
P.O. Box 2429  
White City, Oregon 97501

**PURPOSE:** To monument and describe a portion of the Cascade Wood Products leased premises proposed to be deeded by White City Corporation, being located in the West 1/2 of Sec. 17, T36SR1W, W. M..

**PROCEDURE:** Utilizing a one-second theodolite, an electronic measuring instrument and chain, tied to monuments previously set on Recorded Survey No. 4410.  
From said data, set monuments at the corners of the desired tract at positions as shown on the map to accompany this report.

March 16, 1973

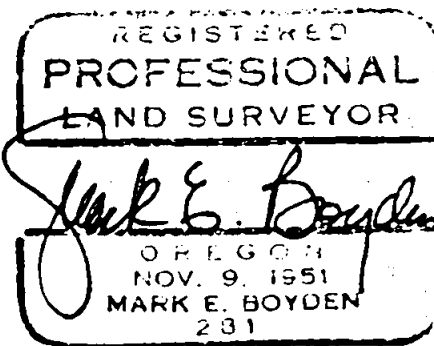
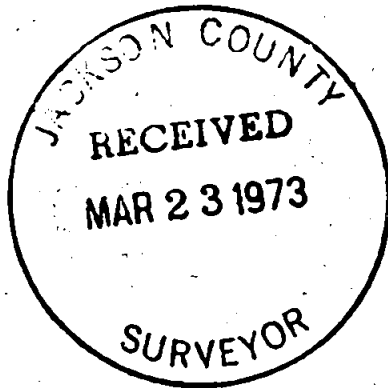

517 T361W