

5140-A

# SURVEY

IN THE NW 1/4 OF THE NW 1/4 OF SEC. 27  
T. 35 S., R. 4 W., W.M. JACKSON COUNTY,  
OREGON

FOR  
MR. ALFRED LIBERATORE, 333 OLD MILL RD.,  
SPACE 130, SANTA BARBARA, CALIF. 93110

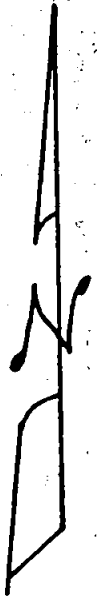
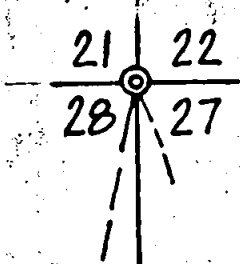

SCALE:  
1" = 200'

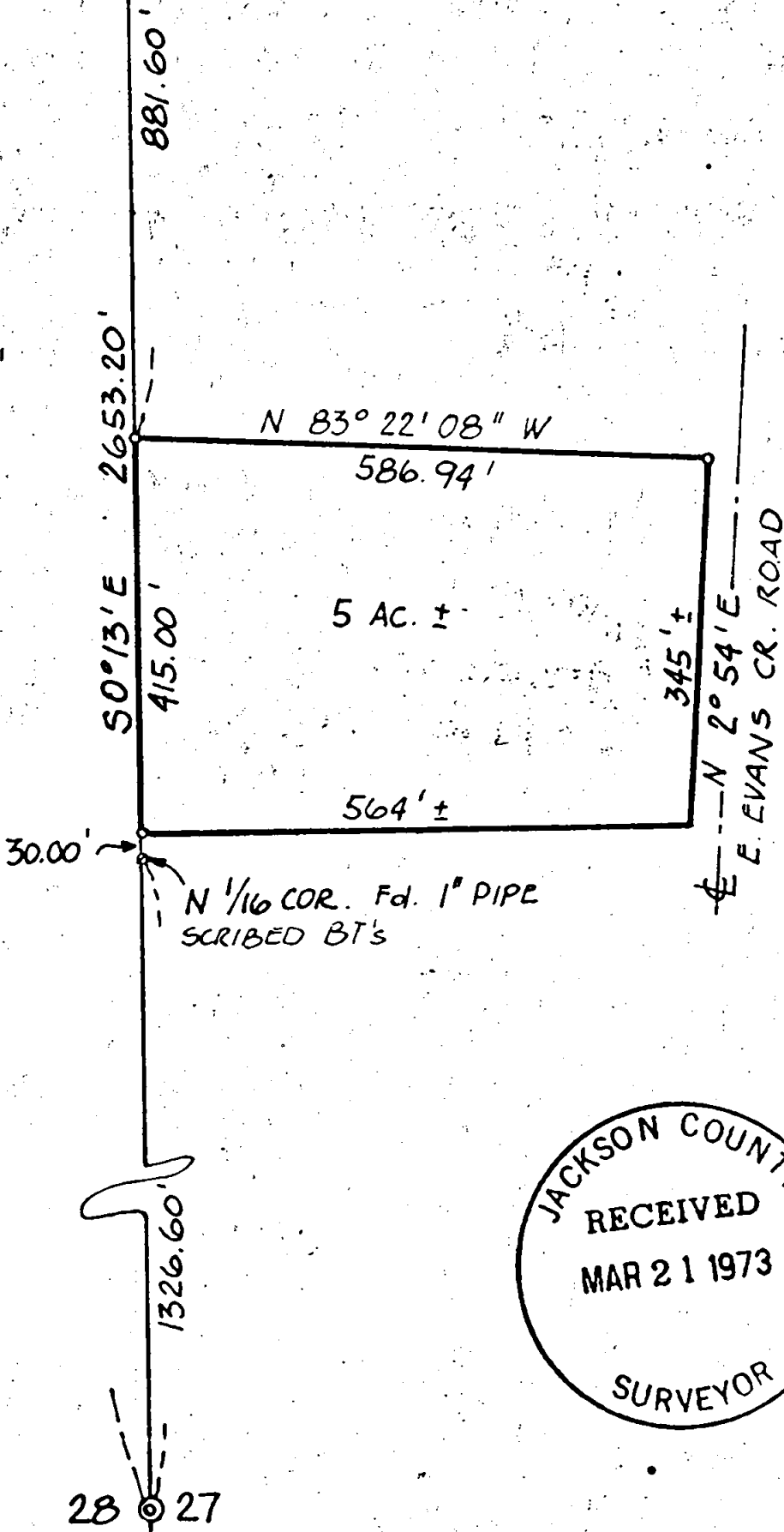

o SET 5/8" x 30" IRON PIN  
BASIS OF BEARING:  
1968 SURVEY BY AGER  
WESTLINE OF THE NW 1/4 OF  
SECTION 27.

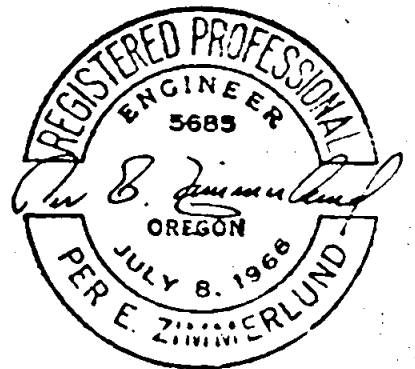
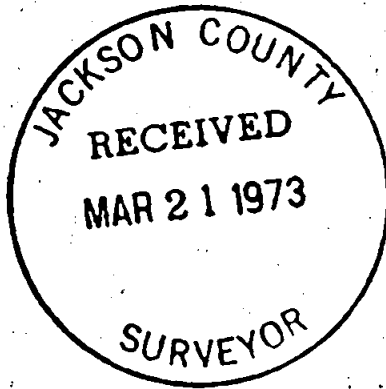

1/4 COR. Fd. BRASS CAP  
PER 1961 B.L.M.

ATTIG & ZIMMERLUND  
CONSULTING ENGINEERS  
ROGUE RIVER, OREGON  
W.O. 265 MARCH 21, 1973

5140

## SURVEY NARRATIVE TO COMPLY WITH PARAGRAPH 209.250 O.R.S.

**SURVEY FOR:** Alfred Liberatore  
333 Old Mill Road, Space 130  
Santa Barbara, California

**LOCATION:** Northwest Quarter of the Northwest Quarter of  
Section 27, Township 35 South, Range 4 West of  
the Willamette Meridian, Jackson County, Oregon.

**PURPOSE:** To survey and monument a parcel of land containing  
5.0 acres.

**PROCEDURE:** Beginning at the corner common to Sections 21, 22,  
27 and 28, Township 35 South, Range 4 West of the  
Willamette Meridian, thence I run South  $00^{\circ}13'$  East  
along the West line of the Northwest Quarter of said  
Section 27 for 881.60 feet, at which point I set a  
 $5/8"$  x  $30"$  iron rod; thence I continue South  $00^{\circ}13'$   
East 415.00 feet, at which point I set a  $5/8"$  x  $30"$   
iron rod; thence I continue South  $00^{\circ}13'$  East for  
30.00 feet to the Southwest corner of the Northwest  
Quarter of the Northwest Quarter of said Section 27,  
from which I scribed two bearing trees:

1. A madrone 16" diameter bears South  $33^{\circ}$  West  
38.5 feet marked N 1/16 RE 5685 BT
2. A douglas fir 5" diameter bears North  $45^{\circ}$   
West 10.2 feet marked N 1/16 RE 5685 BT

thence I continue South  $00^{\circ}13'$  East 1326.60 feet to  
the Quarter corner common to Sections 27 and 28  
monumented with a brass cap per 1961 B.L.M. Re-estab.  
Thence I return to the  $5/8"$  diameter iron rod which  
bears South  $00^{\circ}13'$  East of and 891.60 feet distant  
from the before described Northwest corner of Section  
27 and run South  $83^{\circ}22'08"$  East 586.941 feet to the  
Westerly right of way line of East Evans Creek Road,  
at which point I set a  $5/8"$  x  $30"$  iron rod.

All bearings are based on the West line of the North-  
west Quarter of Section 27, per Agers 1968 survey.

Survey was executed with a Wild T16ED Transit  
Theodolite and 200.00 foot steel chain.

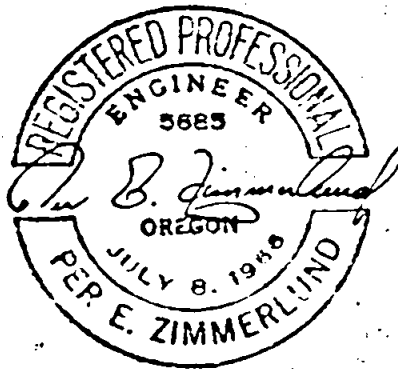
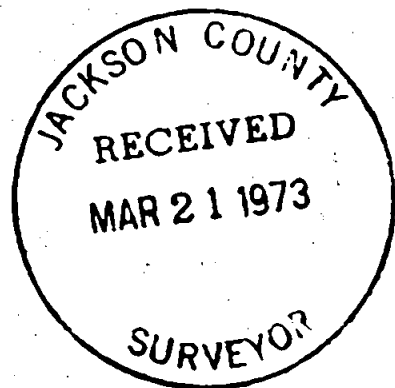

March 21, 1973