

5137-A

SURVEY FOR CHARLES SWAGERTY

NW 1/4 SEC. 34, T.36S., R.1W., W.M.
JACKSON COUNTY, OREGON

February, 1973

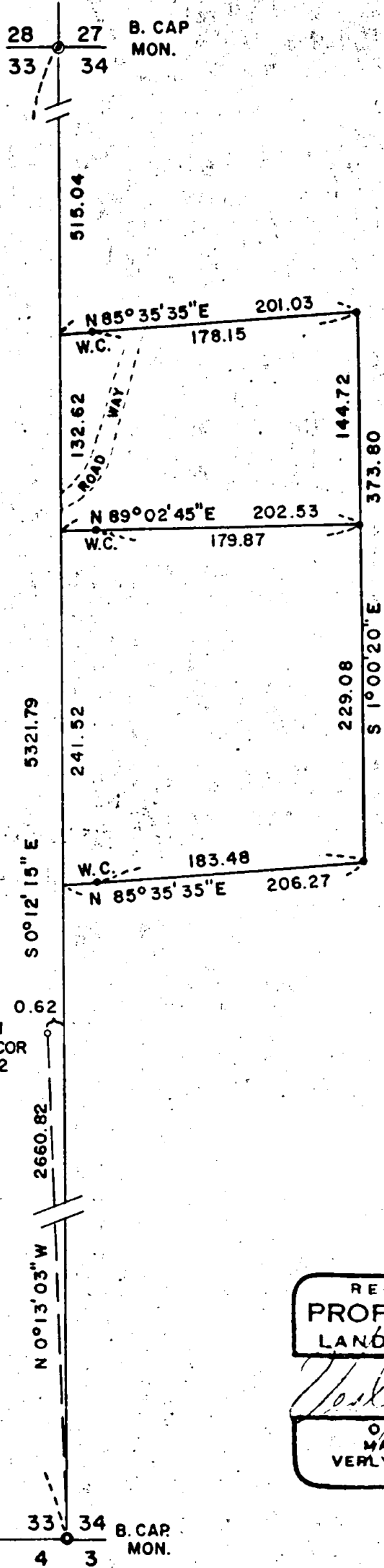

SCALE 1" = 100'

LEGEND

- 5/8"x24" Iron Pin Set

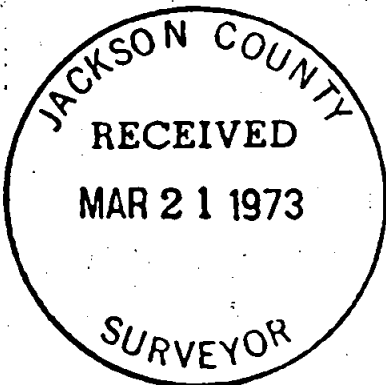

REGISTERED
PROFESSIONAL
LAND SURVEYOR

Verlyn D. Thomas
OREGON
MAY 13, 1960
VERLYN D. THOMAS
505

1/4 COR. (BASIS OF BEARINGS)
33 N 89° 49' W 34
4 1" PIPE 4 3

SURVEY BY VERLYN THOMAS, PROFESSIONAL LAND SURVEYOR, MEDFORD, OREGON

5137

Survey No. 5137

SURVEY NARRATIVE TO COMPLY WITH O.R.S. 209.250
REVISED BY CHAPTER 555, O.L. 1963

FOR: Charles Swagerty
5908 Foothill Road
Central Point, Oregon

PURPOSE: To survey and monument two residential parcels, as directed by client, and prepare legal descriptions.

PROCEDURE: Recovered official County reestablished section corners, and the South quarter corner of Section 33. Also recovered $\frac{5}{8}$ " iron pin, purportedly set at single proportion for the East quarter corner of Section 33 (Survey 3442). A combination geodimeter and chain traverse between section corners indicated this pin to be 0.62 feet west of true line. Our traverse also results in a section line distance some 2.43 feet less than that reported in survey No. 3442. The two parcels were monumented as shown on the accompanying Plat.

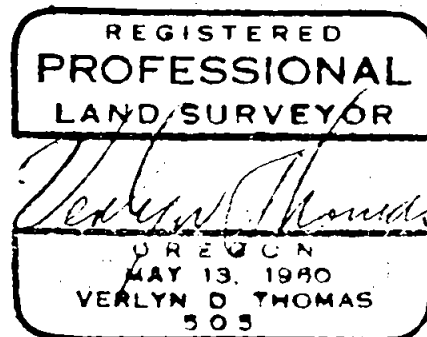
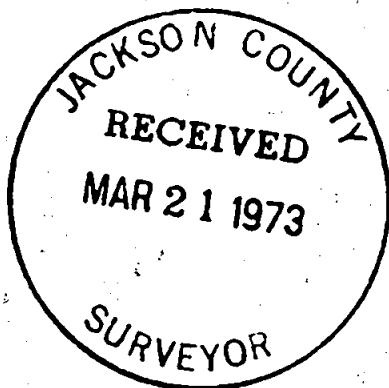

T36 534 1W