

FOUND SECTION CORNER
FOUND BRASS CAP

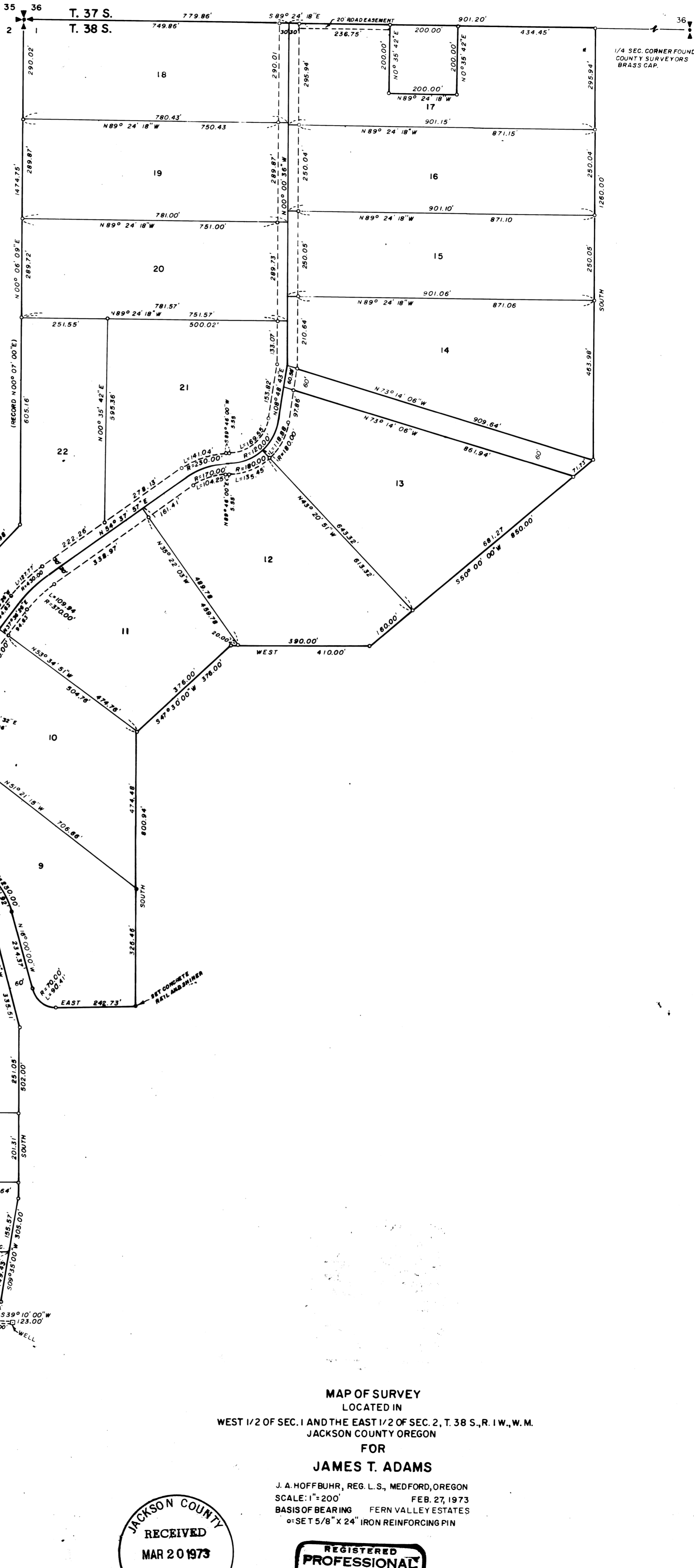

SURVEY NO. 3937

FERN VALLEY ESTATES EXTENSION NO. 1

DAVID LANE

TERRI DRIVE

PAYNE ROAD

MAP OF SURVEY
LOCATED IN
WEST 1/2 OF SEC. 1 AND THE EAST 1/2 OF SEC. 2, T. 38 S., R. 1 W., W. M.
JACKSON COUNTY OREGON

FOR
JAMES T. ADAMS

J. A. HOFFBUHR, REG. L. S., MEDFORD, OREGON
SCALE: 1" = 200' FEB. 27, 1973
BASIS OF BEARING FERN VALLEY ESTATES
O-SET 5/8" X 24" IRON REINFORCING PIN

