

5133

(A) Stone Found (Set in 1929)  
Man. Found  
Axle Found (B) 2.84'

S. 89° 57' 00" W. 2645.83'

330.00'

330.00'

330.00'

1/4 Corner

330.00'

330.00'

330.00'

330.00'

330.00'

N

N. 89° 57' 00" E.

330.00'

330.00'

330.00'

330.00'

330.00'

330.00'

330.00'

N 0° 07' W. 1314.44'

5133-A

S 0° 07' E. 1310.56'

Survey No. 5133

SURVEY NARRATIVE TO COMPLY WITH O.R.S. 209-250

Survey for: Dave McLaren  
3819 Colbman Creek Road  
Medford, Oregon 97501

73-6

Survey by: Edward A. McGinty, R.S.  
Medford, Oregon  
March, 1973

Location: N.E. 1/4 of the S.E. 1/4, Sec. 20, T38S, R1W

Basis of Bearing: Three point problem, K.Y.J.C., Roxy State Mast  
Fern with Rotation 1° 36' 01"

Precedence of Survey:

This survey is basically a retracement of previous surveys by McNuttin in 1929, Clabby in 1946, 1947, and 1955 and Survey of record file no. 2116 and is not a confirmation as to the accuracy of a true sub-division of the section which the client is aware of.

"A" Found stone set for center of section in 1929.

"B" Found 5/8 inch iron pin set by Clabby.

"C" Found 1/4 corner stone removed from its original position (See Corner Reports by Co. Surveyor) set a 5/8 inch iron pin from survey data of James Clabby 1946 and 1947.

"D" Found hole where stone was removed which agrees with reference Survey No. 2116.

"E" Found stone set in 1929.

Surveyed the East 990 feet from boundary line which have been commonly accepted since 1929.

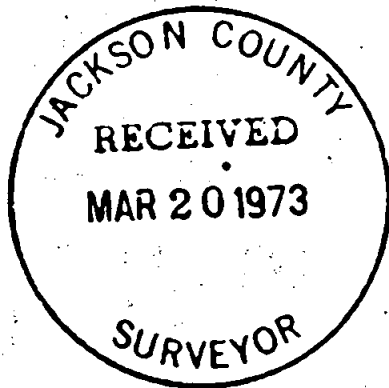
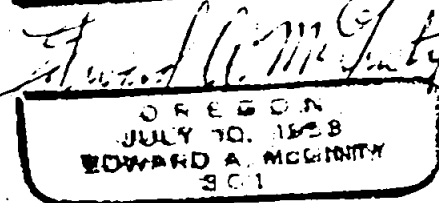
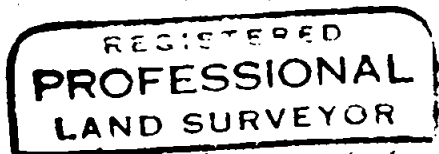

T38 S20 R1W

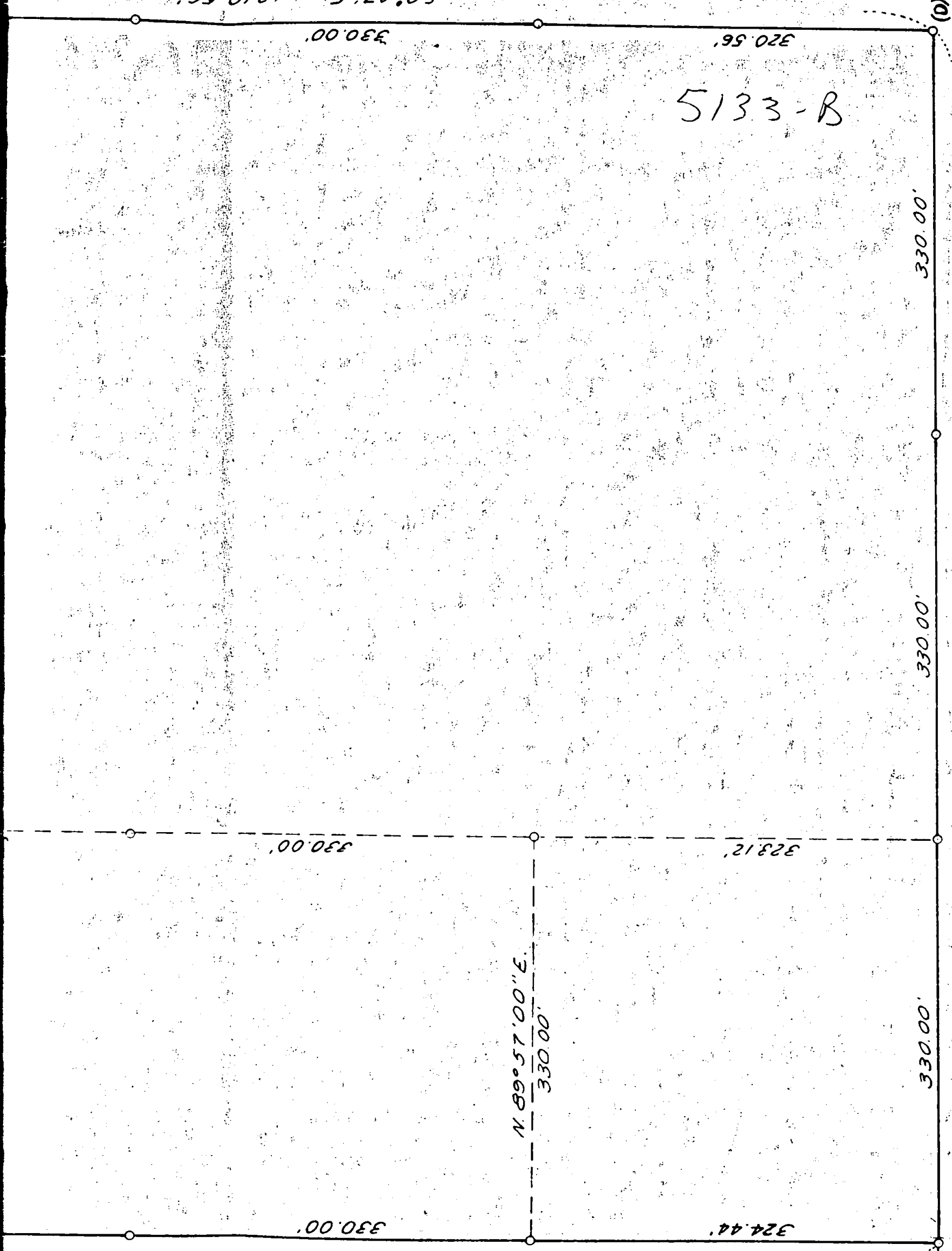

5133-B

S. 89° 43' 32" W 1319.29'

Survey in S.E. 1/4 Section 20 T38S, R1W  
for  
David McLaren  
73-6

By Edward McGinty  
Medford, Oregon  
February 27, 1973

Scale: 1" = 100'

- Denotes 5/8" Iron Pin Set
- Denotes Stone Found
- Denotes other mon. Found

N 0° 07' W 1314.44'

330.00'

N 89° 57' 00" E  
330.00'

324.44'

323.12'

330.00'

330.00'

330.00'

320.56'

330.00'

S 0° 07' E 1310.56'

CLATSOP COUNTY  
RECEIVED  
MAR 20 1973  
SURVEYOR

Stone Found

(E)

REGISTERED  
PROFESSIONAL  
SURVEYOR

Edward McGinty

CLATSOP COUNTY  
FEB 10 1973  
EDWARD A. MCGINTY