

5132-A

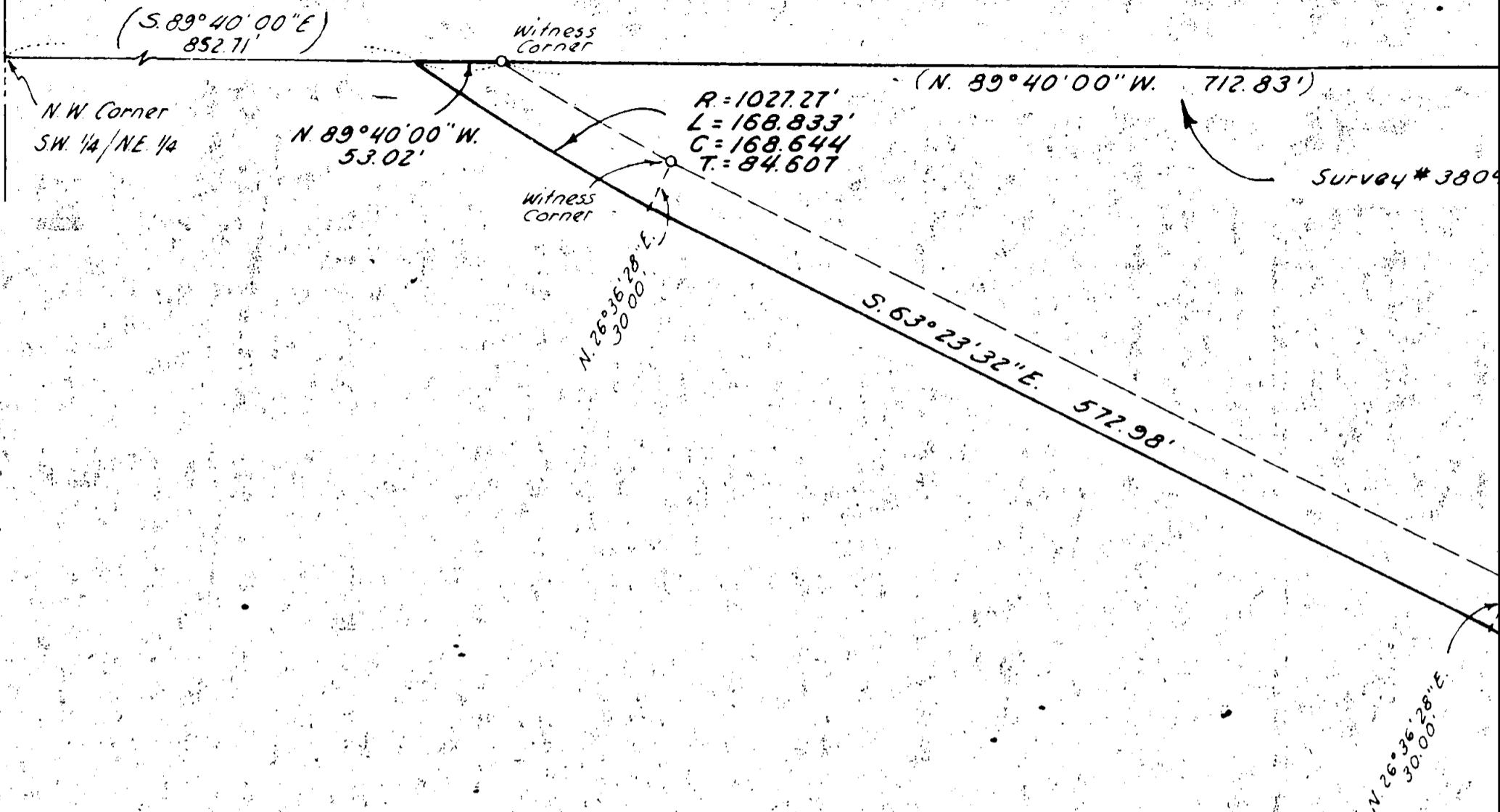

JACKSON COUNTY
 RECEIVED
 MAR 20 1973
 SURVEYOR

SURVEY IN N.E. 1/4 SEC
 FOR
 BERT FA

BY EDWARD MCGINTY
 MEDFORD, OREGON
 MARCH, 1973

68-14

REGISTERED
 PROFESSIONAL
 LAND SURVEYOR

OREGON
 JULY 11, 1953
 EDWARD MCGINTY

Survey No. 5132

SURVEY NARRATIVE TO COMPLY WITH O.R.S. 209-250

Survey for: Bert Farris
P.O. Box 183
Shady Cove, Oregon 97539

68-14

Survey by: Edward A. McGinty, R.S.
Medford, Oregon
March, 1973

Location: S.W. of the N.E. of Sec. 20, T34S, R1W

Basis of Bearing: Survey No. 3736

Precedence of Survey:

From survey data of previous survey and traverse, surveyed the Southeasterly line of tract as shown, setting witness corners.

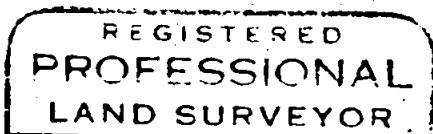
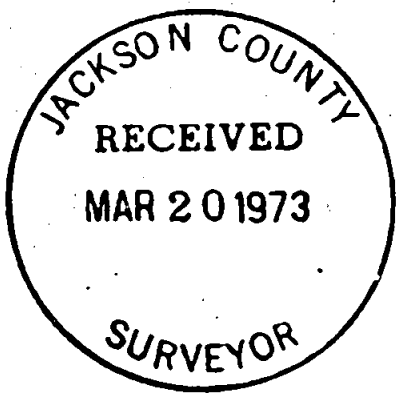

Edward A. McGinty

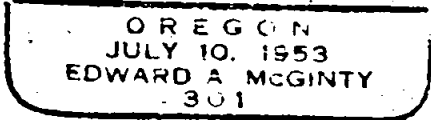

T34 S20 R1W

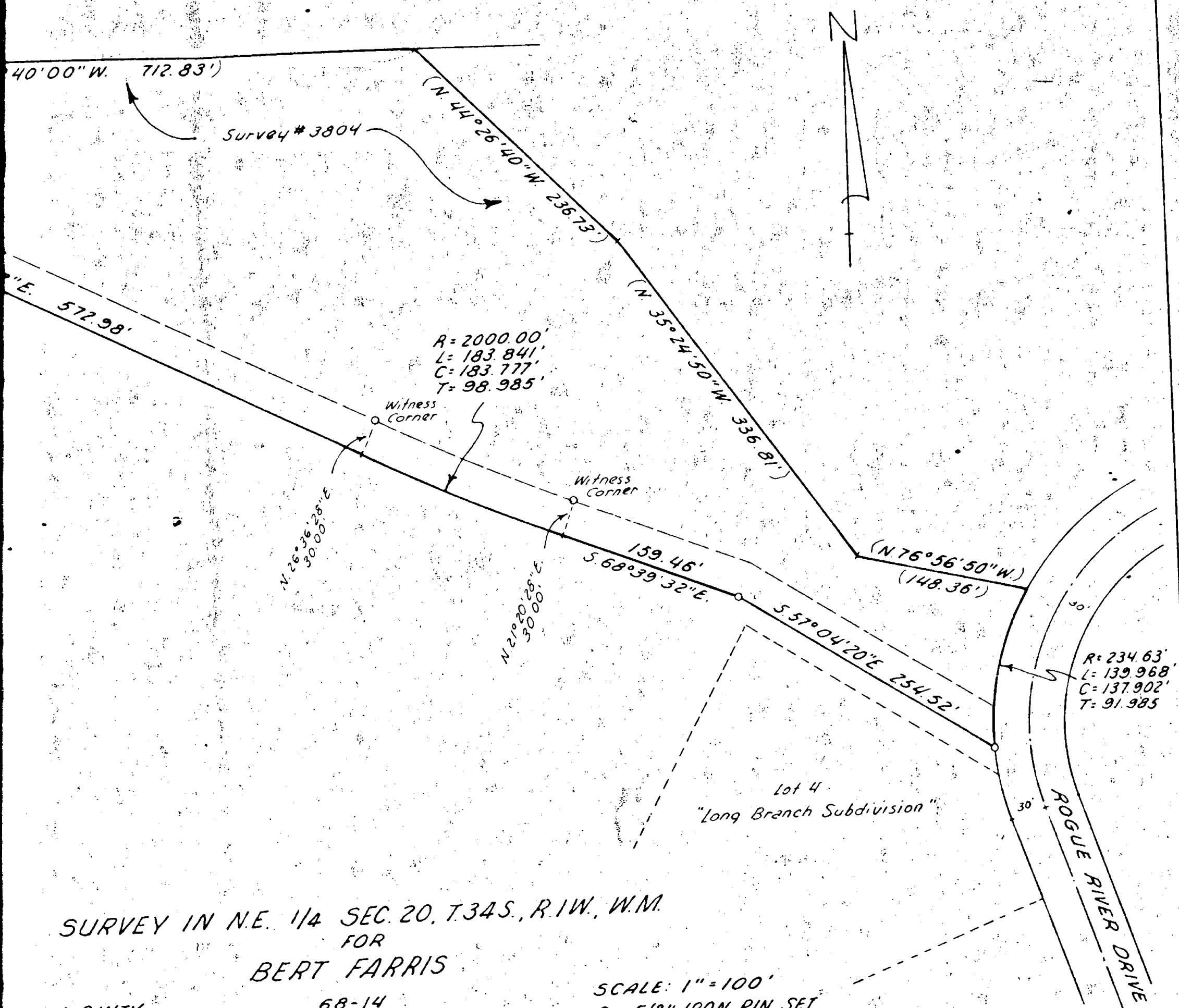

SURVEY IN N.E. 1/4 SEC. 20, T.34S., R.1W., W.M.
 FOR
 BERT FARRIS

68-14

SCALE: 1" = 100'
 ○ 5/8" IRON PIN SET

WARD MCGINTY
 OREGON
 1973