

5130-A

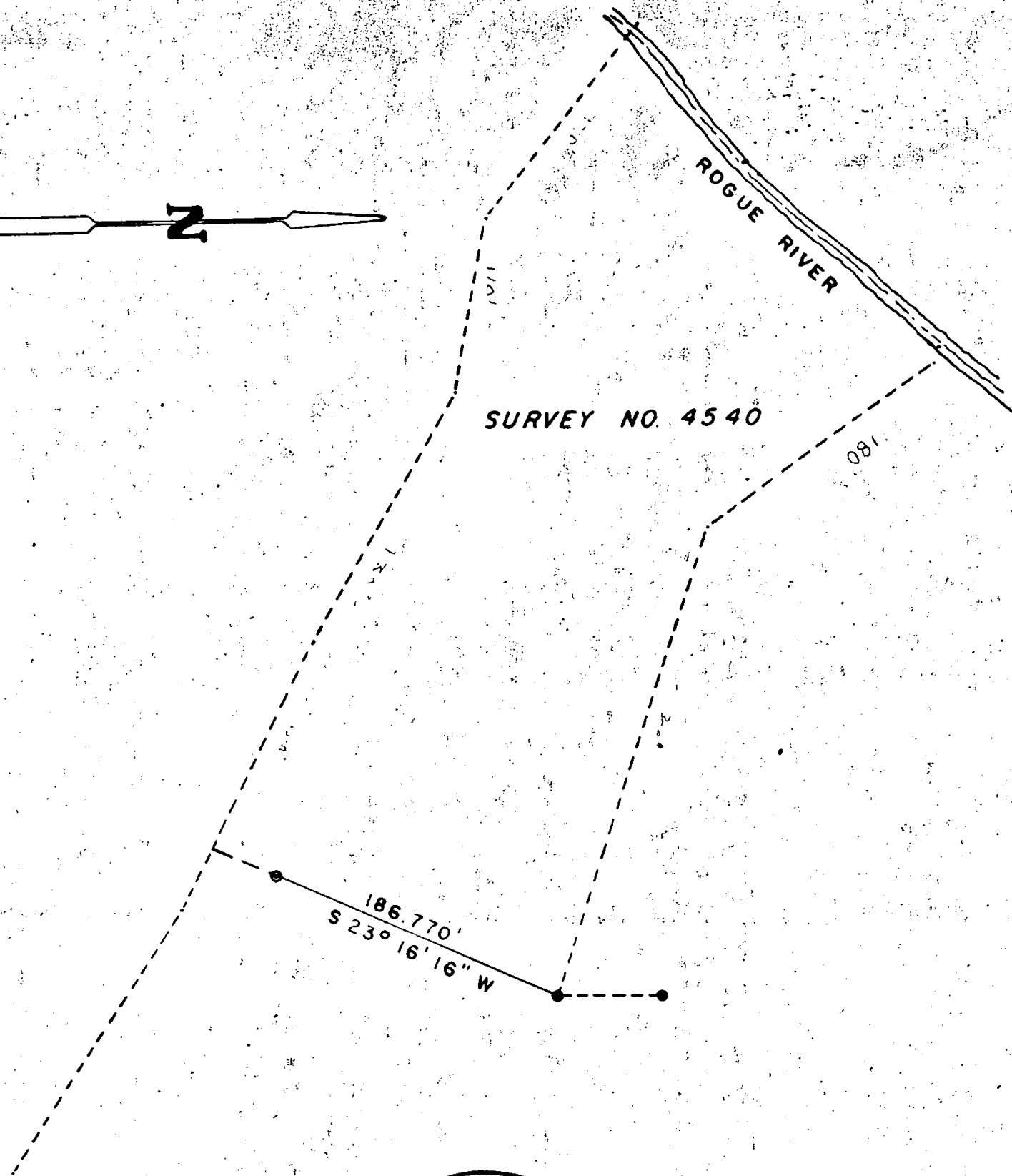

REGISTERED  
PROFESSIONAL  
LAND SURVEYOR

*Edward A. McGinty*

OREGON  
JULY 10, 1953  
EDWARD A. MCGINTY  
301

JACKSON COUNTY  
RECEIVED  
MAR 20 1973  
SURVEYOR

SURVEY IN NW. 1/4 SEC. 32 T. 35 S., R. 1 W., W.M.

FOR  
F. GREEN

72-41

BY EDWARD MCGINTY  
MEDFORD, OREGON  
OCTOBER 1972

SCALE 1" = 100'  
● = FD 5/8" I. PIN  
● = SET 5/8" I. PIN

5130

SURVEY NO. 5130

SURVEY NARRATIVE TO COMPLY WITH O.R.S. 209-250

Survey for: Fred Green  
Box 331 Agate Rd.  
Eagle Point, Ore.

72-41

Survey by: Edward A. McGinty, R.S.  
Medford, Oregon  
November, 1972

Location: N.W. 1/4, Sec. 32, T35S, R1W

Basis of Bearing: Survey No. 4540

Precedence of Survey:

From previous survey controls and monuments found, surveyed a division line and description prepared.

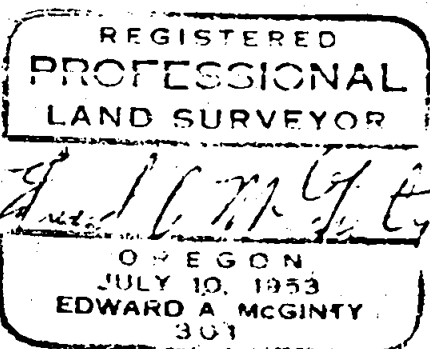
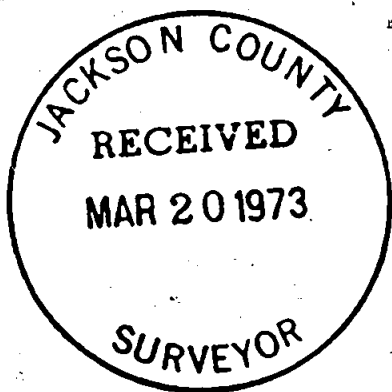

T35 S32 IW