

5129 - A

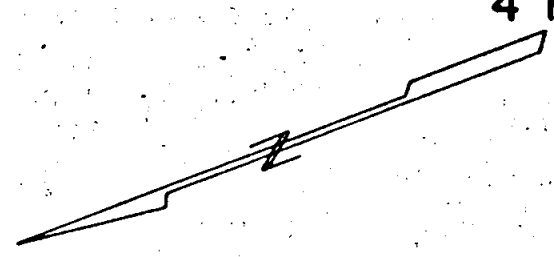
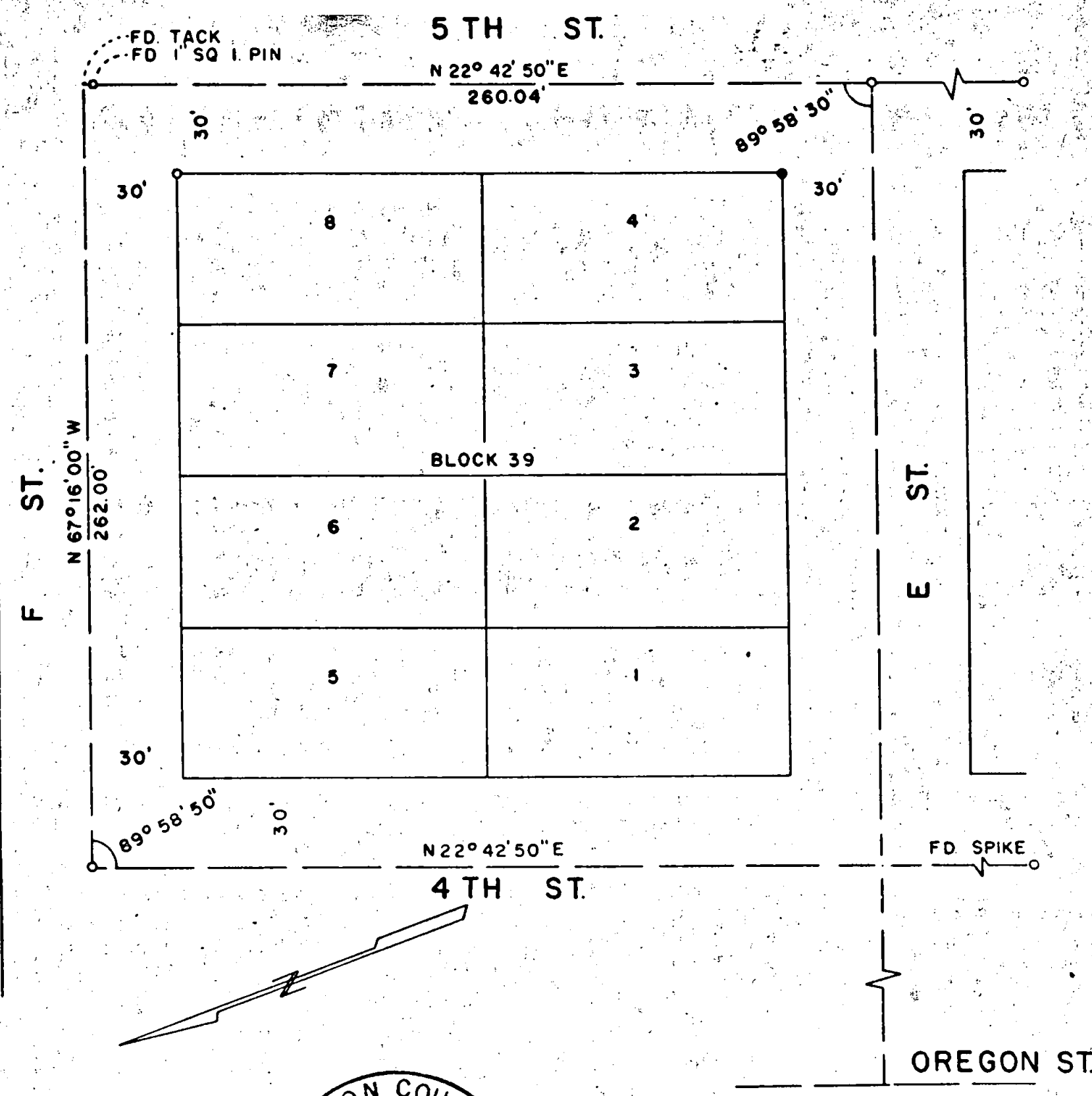

REGISTERED
PROFESSIONAL
LAND SURVEYOR

Edward A. McGinty

OREGON
JULY 10, 1953
EDWARD A. MCGINTY
301

JACKSON COUNTY
RECEIVED
MAR 20 1973
SURVEYOR

SURVEY IN DLC37 T37S, R2W WM
FOR
AL BOWMAN
72-19

EDWARD A. MCGINTY
MEDFORD OREGON
NOVEMBER 1972

SCALE 1" = 50'
• SET 5/8" I. PIN
• FD. 5/8" I. PIN

5129

SURVEY NO. 5129

SURVEY NARRATIVE TO COMPLY WITH O.R.S. 209-250

Survey for: Al Bowman
620 Beverly Way
Jacksonville, Ore.

72-19

Survey by: Edward A. McGinty, R.S.
Medford, Oregon
November, 1972

Location: Block 39, City of Jacksonville
N.W. 1/4, Sec. 32, T37S, R2W

Basis of bearing: Survey No. 1963

Precedence of Survey:

From previous survey controls found, set the Southeast corner of Block 39 as shown.

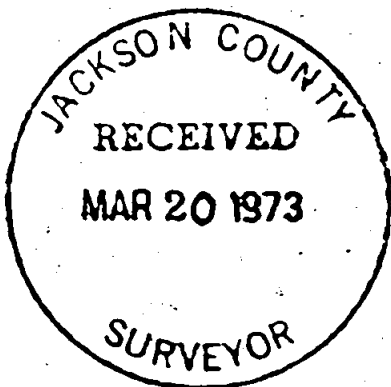
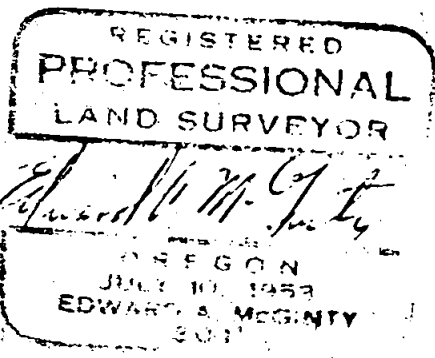

T37 S32 R2W