

5126.-A

AVENUE "A"

N.W. COR.  
LOT 1

LOT 4

LOT 5

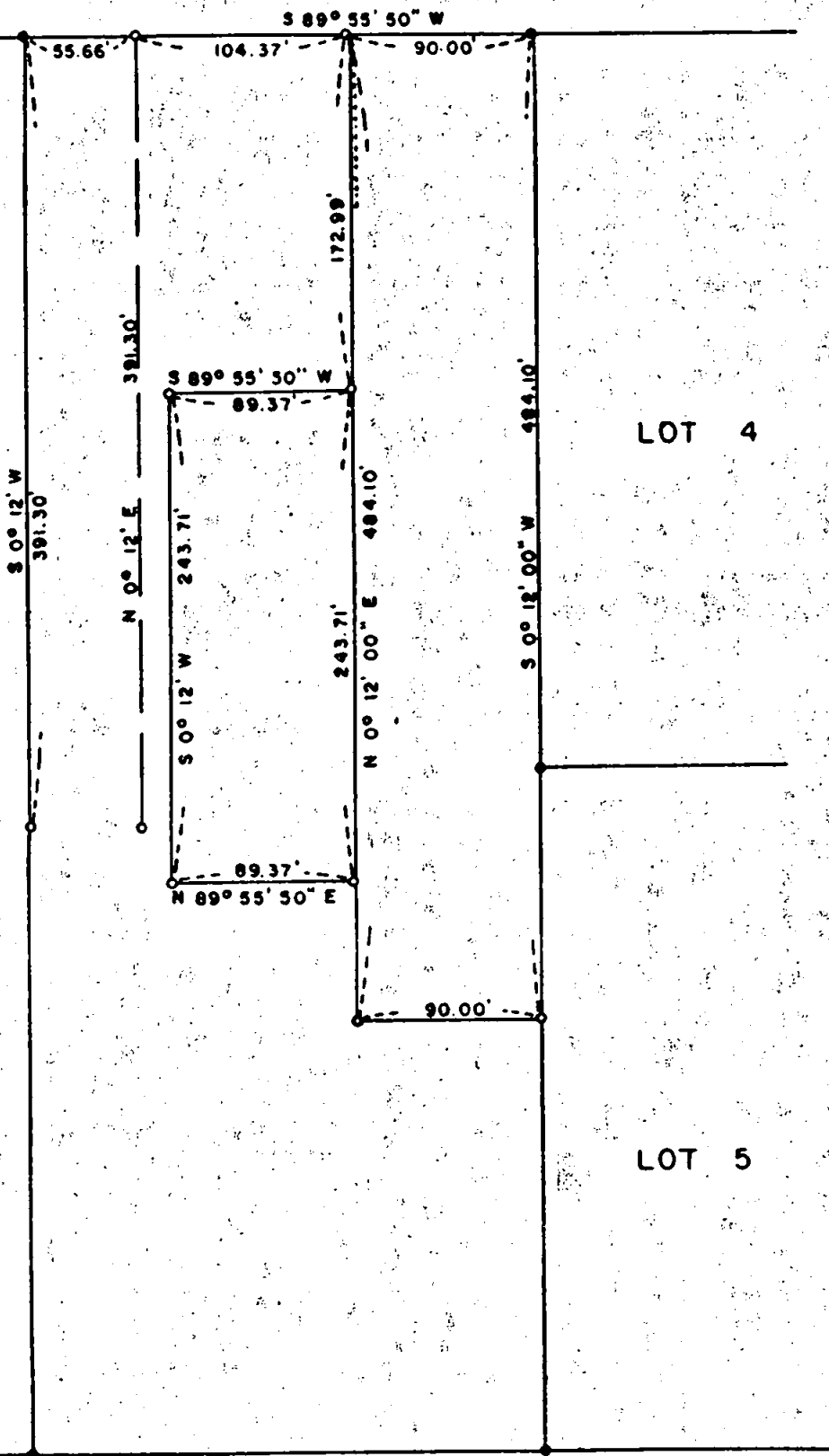

REGISTERED  
PROFESSIONAL  
LAND SURVEYOR

*Edward McGinty*  
EDWARD MCGINTY  
JULY 10 1954  
1921

SURVEY IN THE SW 1/4 SEC. 21 T 36 S R 1 W  
LOT 3 BLK. 12, AGATE EXT. NO. 2

FOR

RUTH MARSHALL  
72-56

BY EDWARD MCGINTY  
MEDFORD OREGON  
DECEMBER 1972

SCALE 1" = 100'

• = FD. 5/8 I. PINS ORIGINAL LOT COR.S  
◦ = SET 5/8 I. PINS

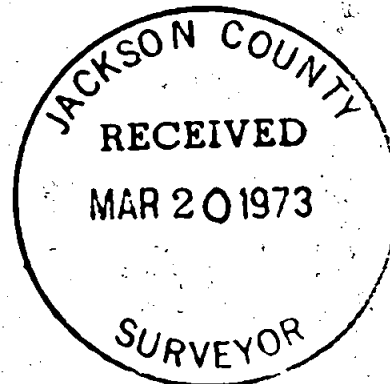

5126.

SURVEY NO. 5126

SURVEY NARRATIVE TO COMPLY WITH O.R.S. 209-250

Survey for: Ruth Marshall 72-56  
3204 Ave. 'A'  
White City, Oregon

Survey by: Edward A. McGinty, R.S.  
Medford, Oregon  
December, 1972

Location: S.W. 1/4 Sec. 21, T36S, R1W, W.M.

Basis of Bearing: Agate Ext. #2

Precedence of Survey:

Found all original lot corners as shown for Lot #3. Replaced the Northwest corner of Lot #3 with 5/8" x 24" iron pin as the original corner pin was bent 0.25 feet Northerly.

Prepared description from survey for possible land transaction.

Note: Land owner easterly said he could never find the Northeast corner of Lot #3, as he thought its location was about 5 feet Southerly and 13 feet Westerly.

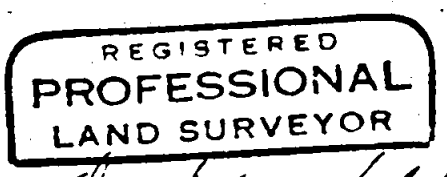
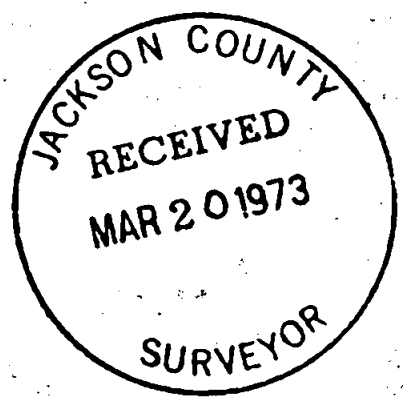

*Edward A. McGinty*

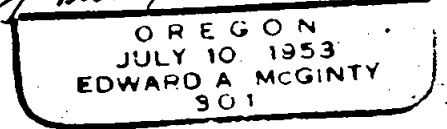

T36 S21 R1W