

5124.-A

SURVEY FOR:

OTTO HECKERT

LOCATED IN THE NE. 1/4 OF SEC. 29, AND IN D.L.C.

T. 37 S. R. 2 W., W.M.

BY: MARK E. BOYDEN

MAR. 5, 1973



SCALE 1"=100'

BASIS OF BEARINGS  
RECORDED SURVEY NO. 1625

- SET 3/4" x 30" I. PIN FLUSH
- FOUND 1" G.I. PIPE AS INDICATED

REGISTERED  
PROFESSIONAL  
LAND SURVEYOR

*Mark E. Boyden*  
NOV 9 1951  
MARK E. BOYDEN  
281

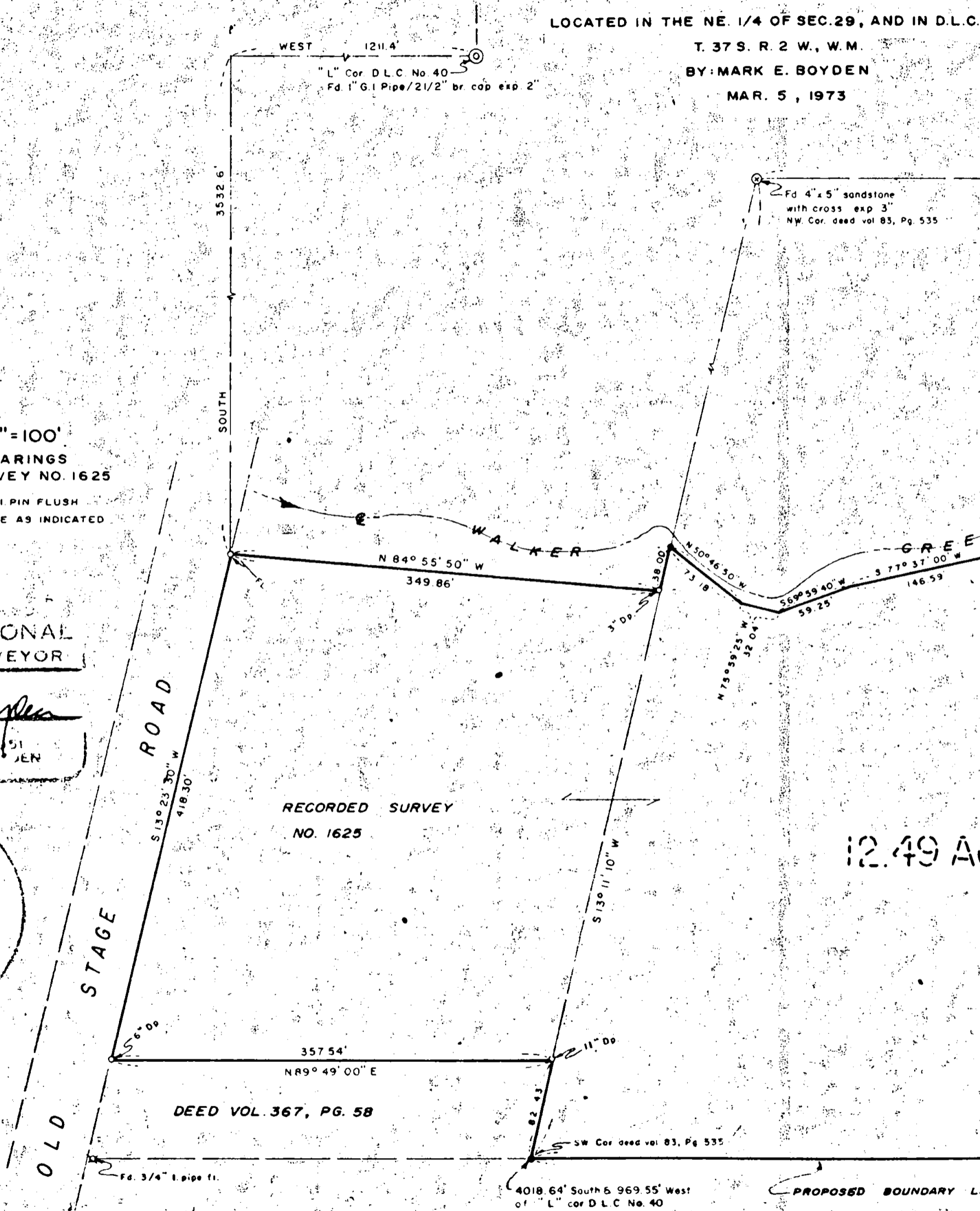
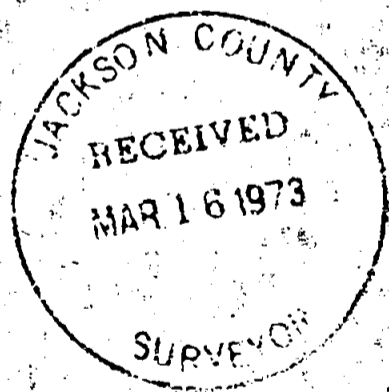

ROBT. C. MINEAR, Et. Ux. Ins. No. 67-00806, O.R.

SURVEY NO. 5124

SURVEY NARRATIVE TO COMPLY WITH O. R. S. 209.250

FOR: Otto Heckert  
764 Old Stage Road  
Medford, Oregon 97501

- PURPOSE:
1. To monument and describe for the purpose of a recorded boundary line agreement, the South boundary of the Heckert ownership.
  2. To partially monument and fully describe the Southerly portion of the Heckert ownership in the NE 1/4 of Section 29, T37SR2W, W. M..

PROCEDURE: Utilizing a one-second theodolite, an electronic measuring instrument and chain, tied to monuments shown on the map to accompany this report. From said data, computed the positions of the property corners and set monuments at locations as shown on said map.

March 5, 1973

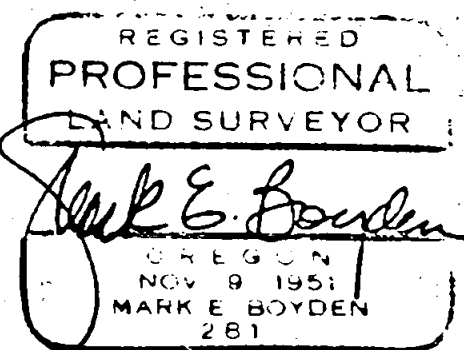
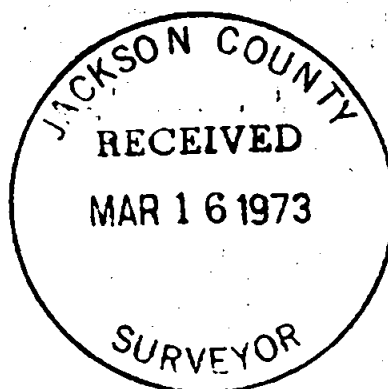

S29 T37 2W

SURVEY FOR:

# OTTO HECKERT

LOCATED IN THE NE. 1/4 OF SEC. 29, AND IN D.L.C. NO. 38

T. 37 S. R. 2 W., W.M.

BY: MARK E. BOYDEN

MAR. 5, 1973

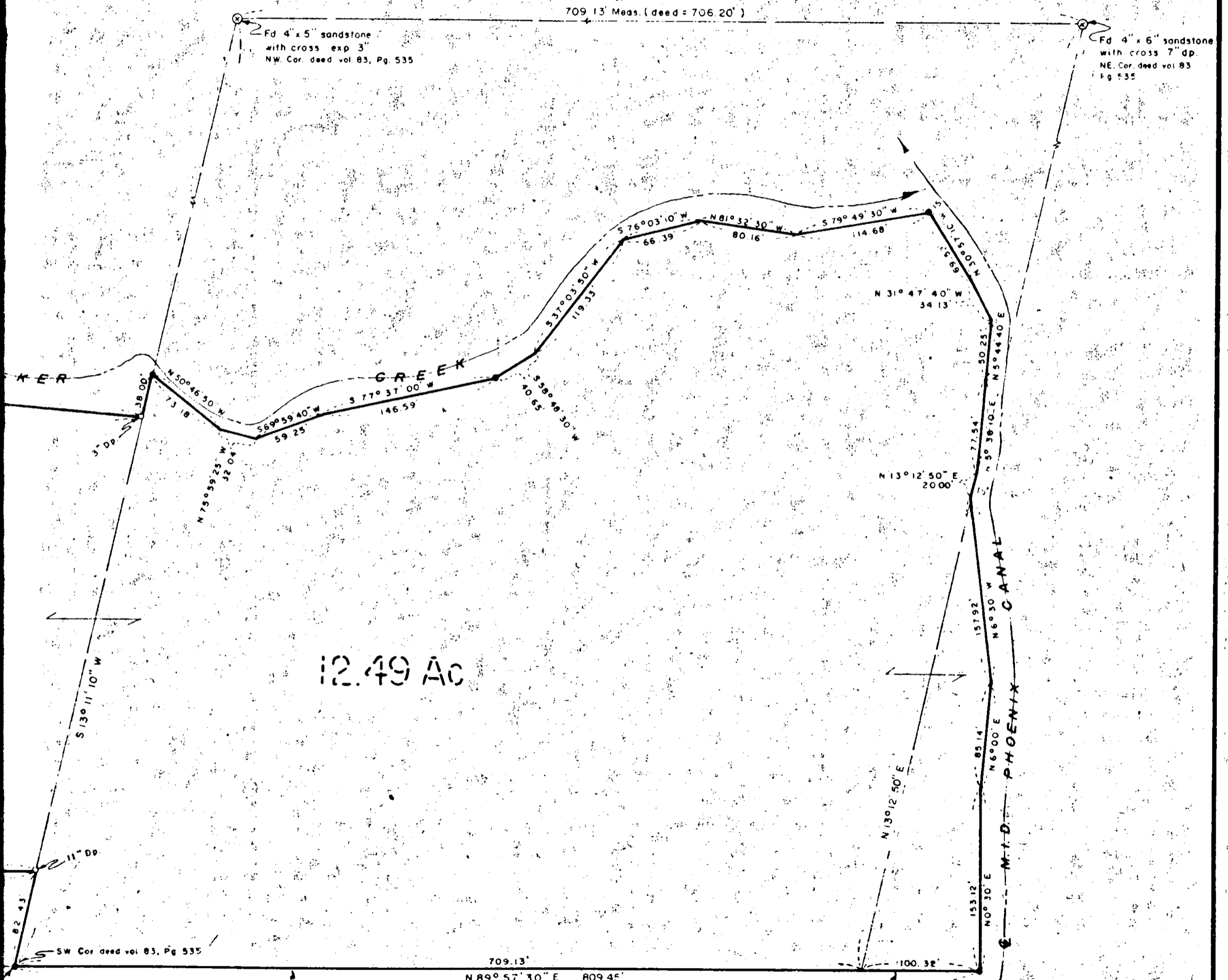

12.49 AC

8.64' South 6.969.55' West  
Cor. D.L.C. No. 40

PROPOSED BOUNDARY LINE AGREEMENT

ROBT. C. MINEAR, Et. Ux. Ins. No. 67-00806, O.R.