

5123 - A

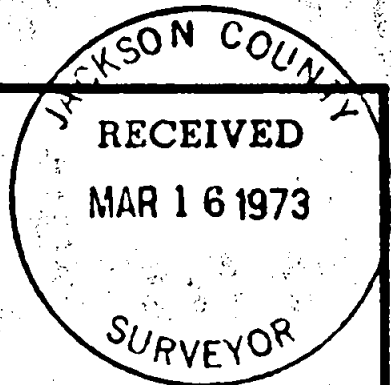

SURVEY FOR:
D. BOULTON

LOCATED IN LOT 1, FAIR OAKS ORCHARD TRACTS,
D.L.C. NO. 58, SW. 1/4 SEC. 27, T. 37S. R. 1W., W.M.

BY: MARK E. BOYDEN
MAR. 13, 1973

LEGEND

BASIS OF BEARINGS
RECORDED SURVEY NO. 4570

- FD. 3/4" I. PIN FLUSH
- SET 3/4" x 24" I. PIN FLUSH

NW Cor. D.L.C. No. 58
Fd. 1/2" i. pipe 6" deep

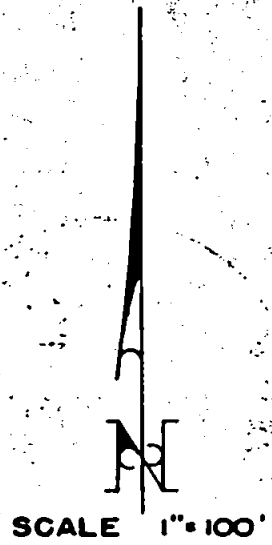

PHOENIX RD.

N 0° 04' W

NORTH

E

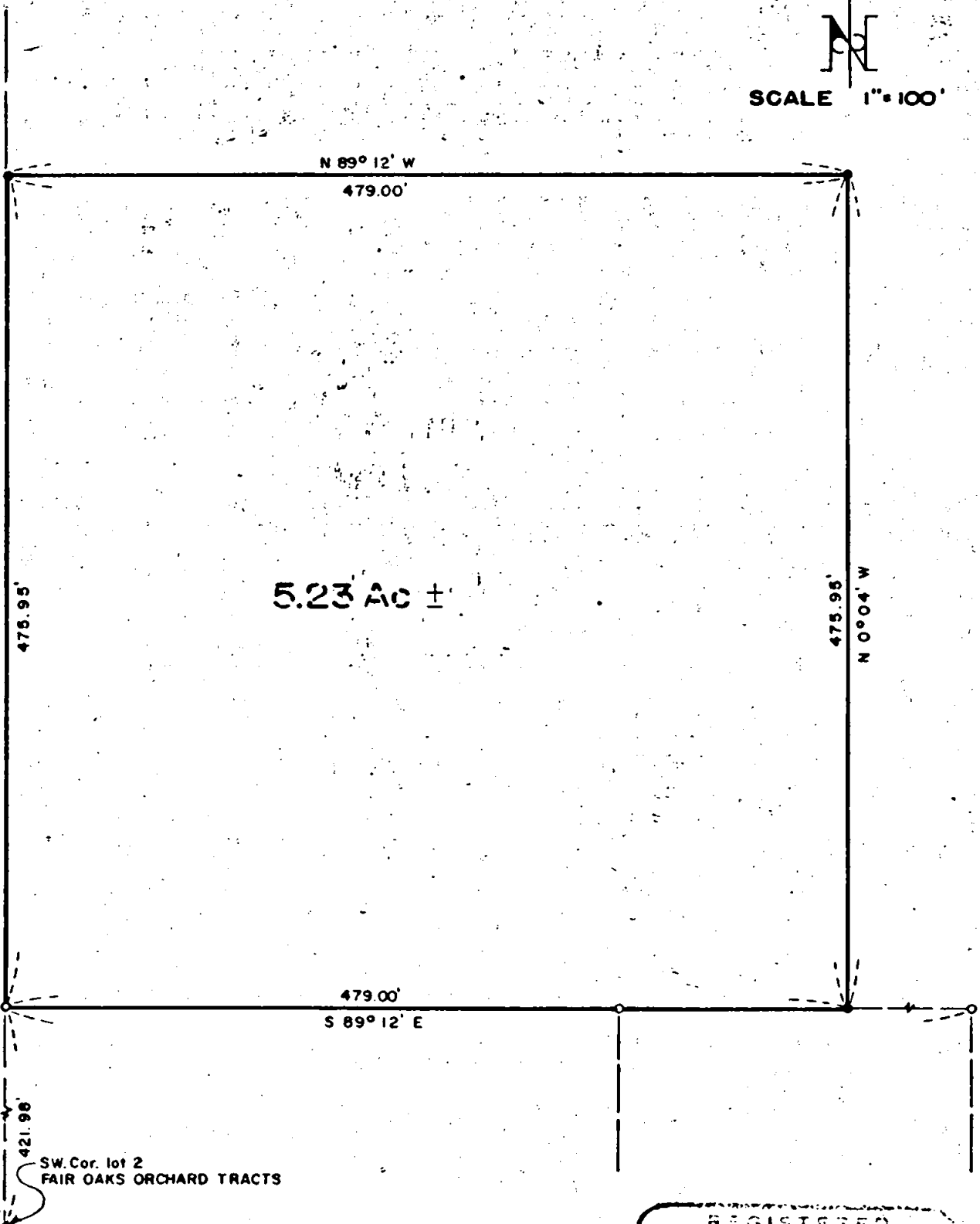

5.23 Ac ±

REGISTERED
PROFESSIONAL
LAND SURVEYOR

Mark E. Boyden

OREGON
NOV. 9, 1951
MARK E. BOYDEN
281

5123

SURVEY NO. 5123

SURVEY NARRATIVE TO COMPLY WITH O. R. S. 209.250

FOR: David A. Boulton
711 North Phoenix Road
Medford, Oregon 97501

PURPOSE: To monument and describe the Rogue Valley Racquet Club tract,
being located in the SW 1/4 of Sec. 27, T37SR1W, W. M..

PROCEDURE: From monuments found or set on Recorded Survey No. 4570,
enclosed the subject tract, monumenting same as shown on
the map to accompany this report.

March 13, 1973

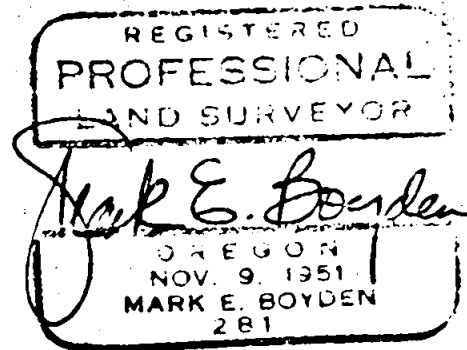
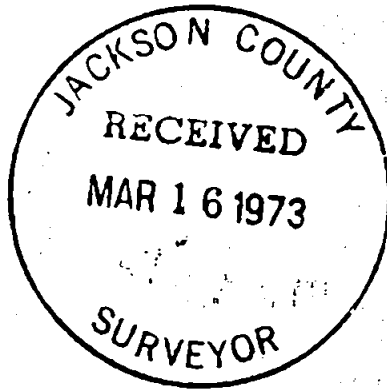

527 T37 1W