

5122

5122-A

SURVEY FOR:

BOARD OF COUNTY COMMISSIONERS

LOCATED IN THE NE 1/4 SEC. 31,

T. 37 S. R. 1 W., W.M.
MEDFORD, OREGON

BY: MARK E. BOYDEN

MAR. 13, 1973

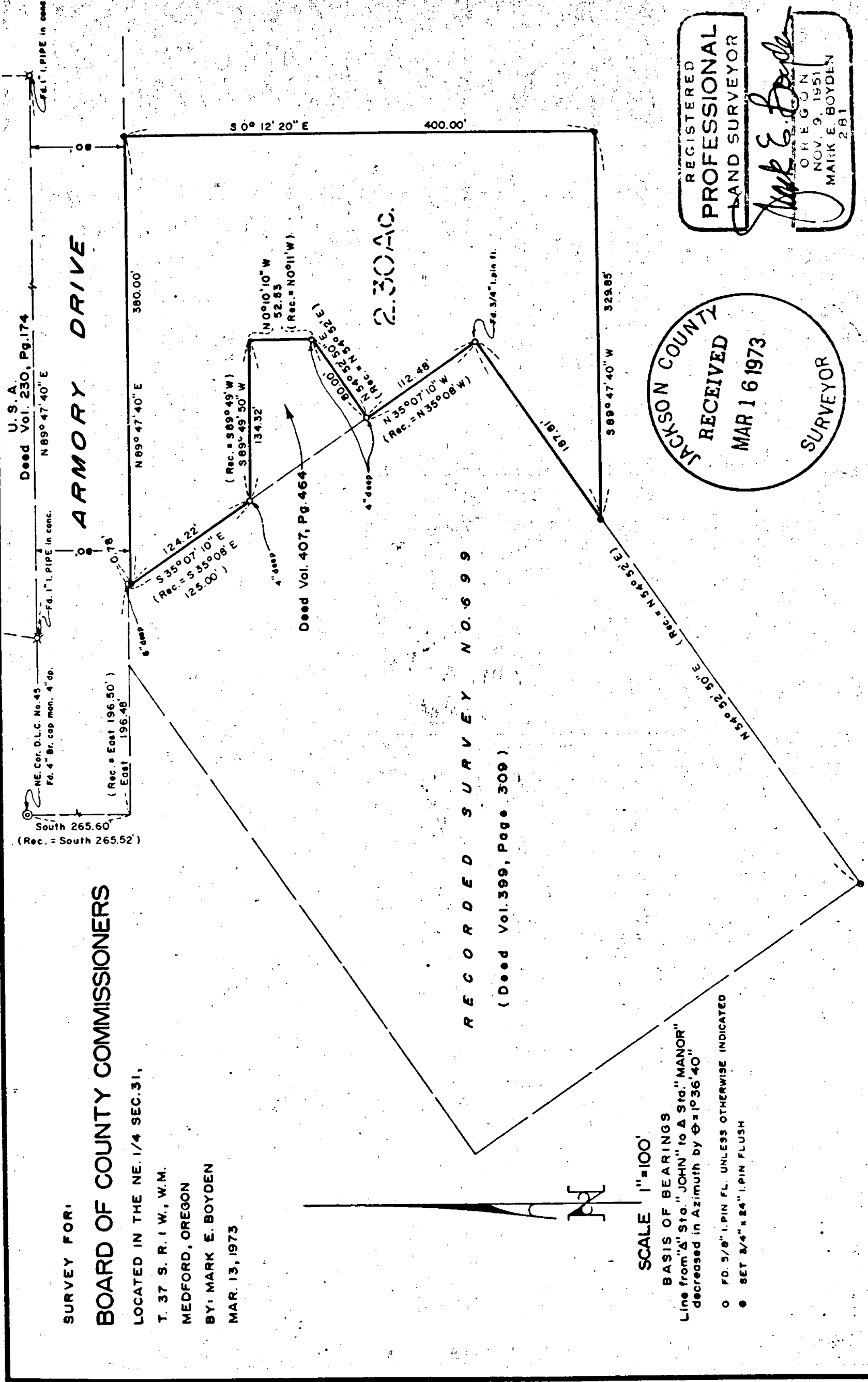

2.30 AC.

RECORDED SURVEY NO. 699
(Deed Vol. 399, Page 309)

SCALE 1"=100'

BASIS OF BEARINGS
Line from "A" Sta. "JOHN" to "A Sta." MANOR"
decreased in Azimuth by $\theta = 10^{\circ}36'40''$

- FD. 5/8" I. PIN FL. UNLESS OTHERWISE INDICATED
- SET 3/4" x 24" I. PIN FLUSH

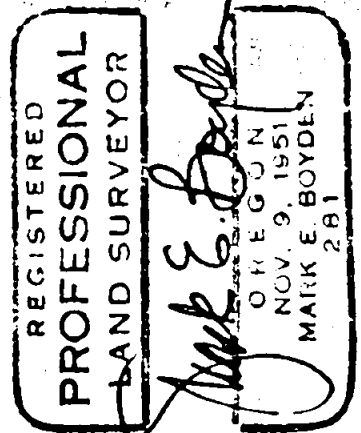
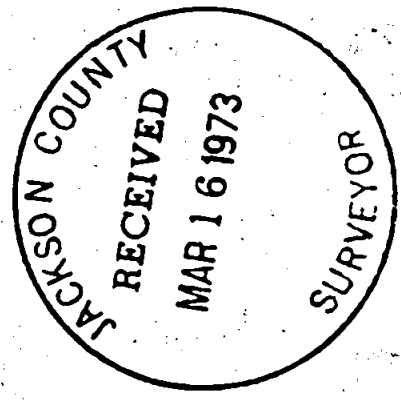

5122

SURVEY NARRATIVE TO COMPLY WITH O. R. S. 209.250

FOR: Board of County Commissioners
Courthouse
Medford, Oregon 97501

PURPOSE: To monument and describe a tract proposed to be conveyed to the State of Oregon (National Guard), being located in the NE 1/4 of Sec. 31, T37SR1W, W. M..

PROCEDURE: Utilizing a one-second theodolite, an electronic measuring instrument and chain, tied to monuments as shown on the map to accompany this report.

From said data, monumented the desired tract as shown on said map.

March 13, 1973

