

SURVEY NARRATIVE AND PLAT TO COMPLY WITH
PARAGRAPH 209.250, OREGON REVISED STATUTES

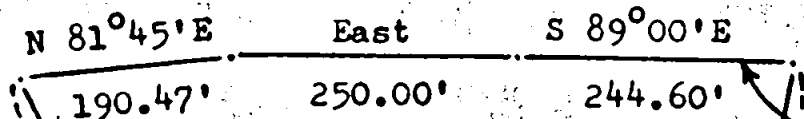

River line est. by DR 261-159-162. See Survey #1486

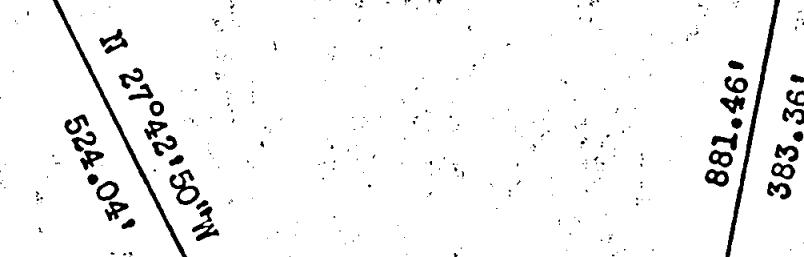

S'ly. bdy. Rogue River
Fd. 5/8" pin per Survey #2844

SURVEY SITUATE IN
DLC 45 & GOV'T. LOTS 4, 9 & 10,
SECTION 15, T. 36 S., R. 2 W., W.M.
JACKSON COUNTY, OREGON

FOR
Robert U. Mace

SCALE: 1"=200'

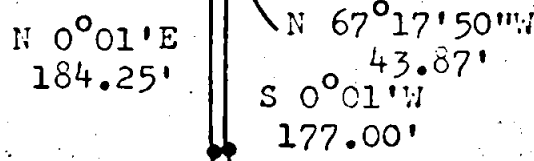
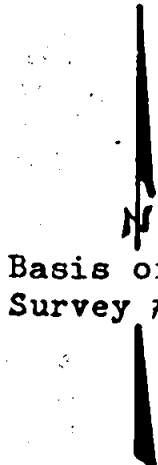
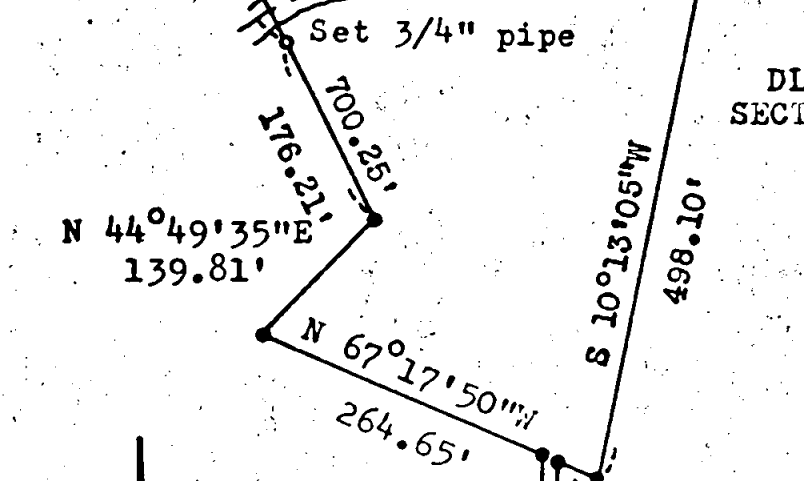

LEGEND

- Set 5/8"x 24" iron pins

Purpose of Survey:
To separate the tract shown.
Procedure:
River line computed from NE cor. DLC 46 per Survey #1486
Survey for:
Robert U. Mace
8102 S.W. Capitol Hwy.
Portland, Oregon
Survey by:
Charles H. Hurst, L.S.
23 North Ivy
Medford, Oregon 97501

REGISTERED
PROFESSIONAL
LAND SURVEYOR

Charles H. Hurst

OREGON
OCTOBER 30, 1959
CHARLES H. HURST
483

DEC 19 1972

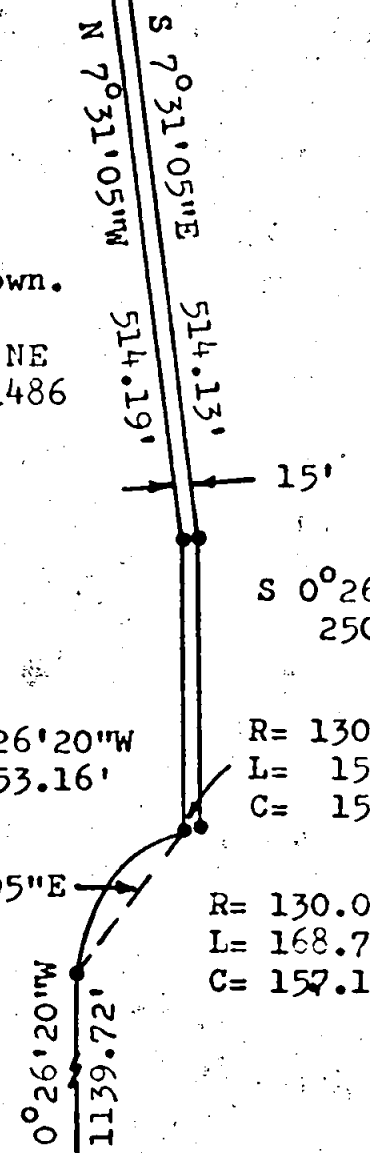

SE Cor. DLC 45
Con. Mon. & Br. Cap

JACKSON COUNTY
RECEIVED
MAR 15 1973
SURVEYOR