

5118-A

5118-B



SURVEY FOR: FORREST LESHER, 205 HIDDEN AVE,
 ASHLAND, OREGON.
 FRED ROSENTRETER, 1655 PEACH ROAD,
 ASHLAND, OREGON.
 LOCATION: NW 1/4 SEC. 8, T. 39S, R. 1E, W.M., OREGON.

SCALE: 1" = 100'

TO CORNER OF SEC. 8

5118

SURVEY NO. _____

NOTE:

This Map of Survey by L.E. Ager Surveyor (deceased) is being filed at the request of a Mrs. Leshar of Ashland, Oregon. It was taken directly from the records of L.E. Ager which are presently in my possession.

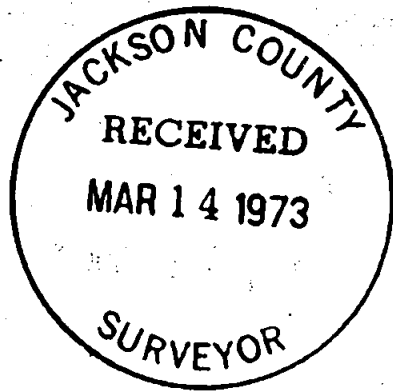

George Burrell
George Burrell
March 13, 1973

5118-B

5118-C

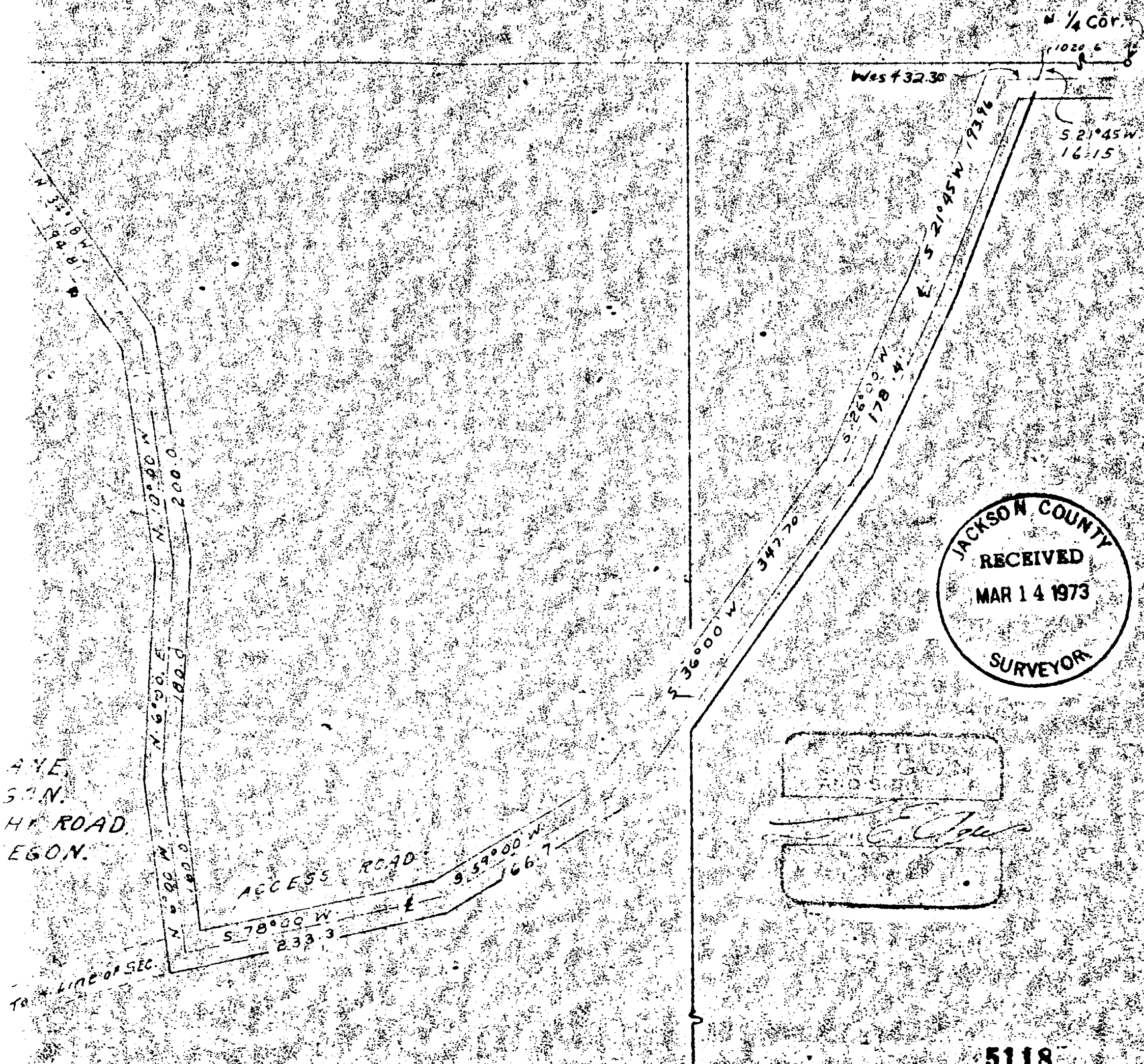

AVE.
S.N.
HT ROAD.
EGON.

TO LINE OF SEC.

JACKSON COUNTY
RECEIVED
MAR 14 1973
SURVEYOR

5118

5118-B

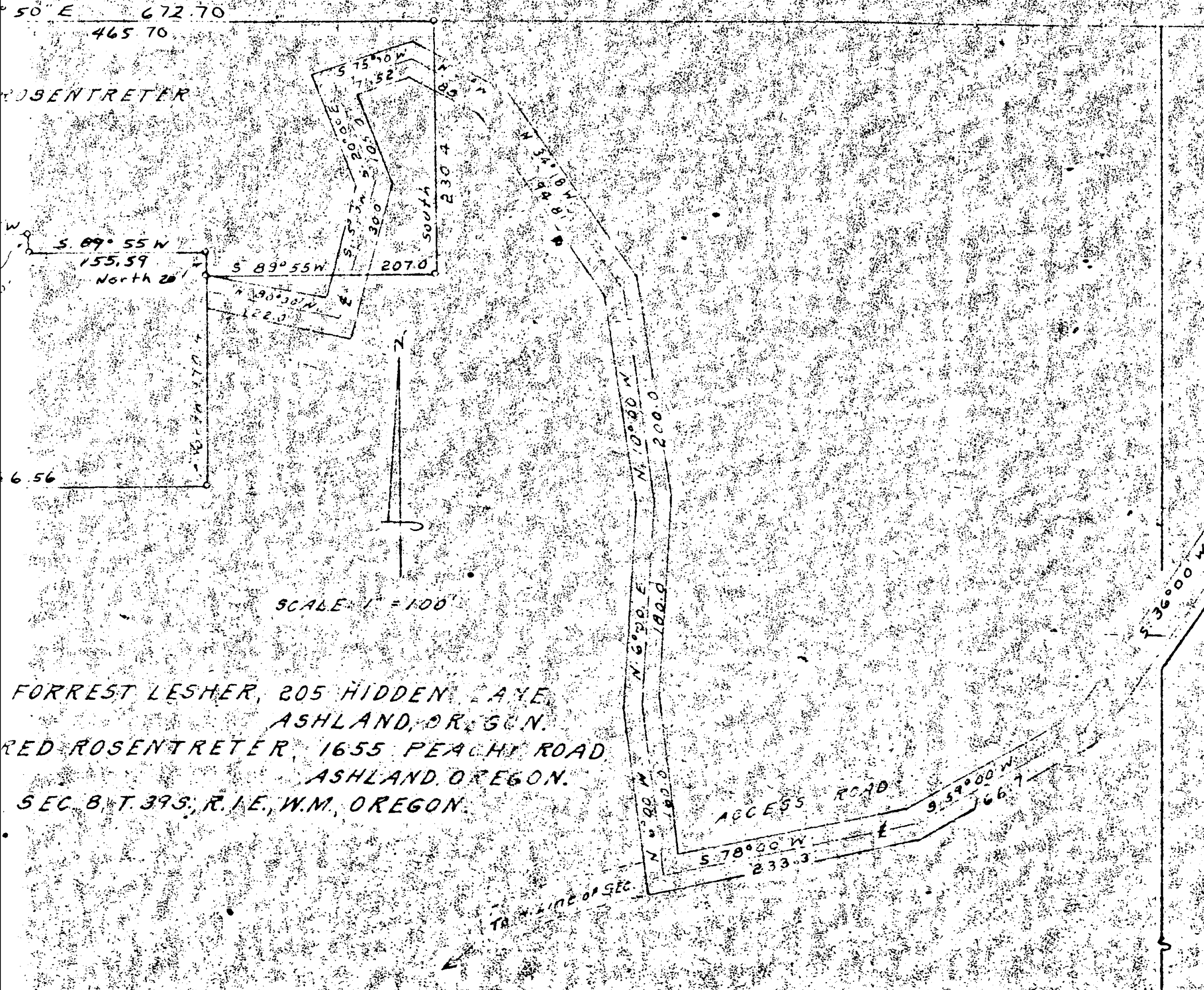

FORREST LESHER, 205 HIDDEN LAKE
 ASHLAND, OREGON.
 RED ROSENTRER, 1655 PEACHY ROAD
 ASHLAND, OREGON.
 SEC. 8, T. 39S, R. 1E, W.M., OREGON.