

5116.-A

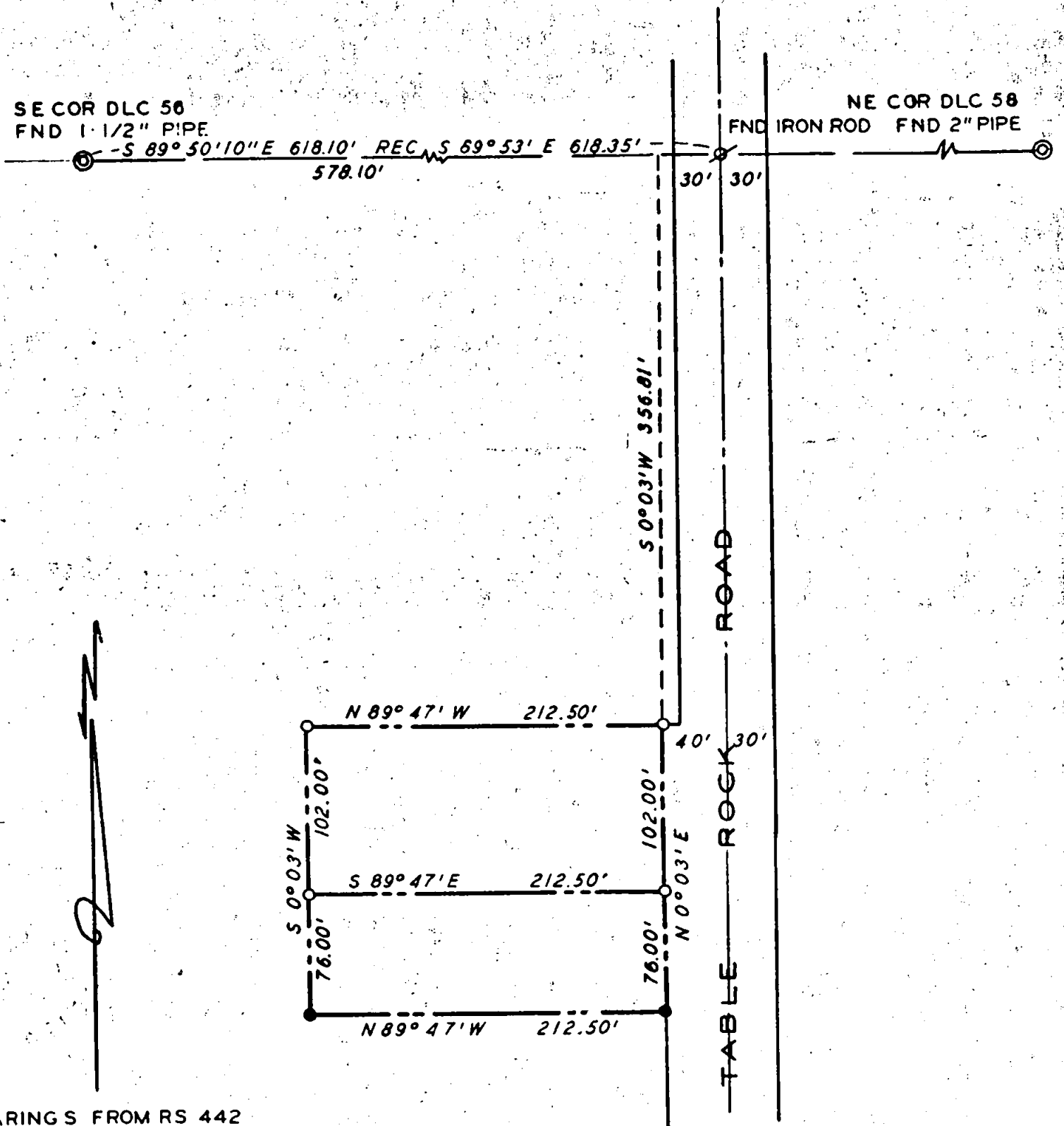

BEARINGS FROM RS 442  
 SCALE 1"=100'  
 ○ SET 5/8" X 24" IRON ROD  
 ● SET 5/8" X 36" IRON ROD

REGISTERED  
 PROFESSIONAL  
 LAND SURVEYOR

*G W Plumb*

OREGON  
 JULY 12, 1968  
 G. W. PLUMB  
 #62

PROPERTY SURVEY

SITUATE IN  
 DLC 58

NE 1/4 SEC 12 T 37 S R 2 W WM  
 JACKSON COUNTY OREGON

G W PLUMB LAND SURVEYOR  
 MEDFORD OREGON 8 MAR 1973

JACKSON COUNTY  
 RECEIVED  
 MAR 13 1973  
 SURVEYOR

5116.

Survey for Appleton Realty Co.  
P. O. Box 388  
Rogue River, Oregon 97537

Survey by G. W. Plumb, Land Surveyor  
P. O. Box 904  
Medford, Oregon 97501

Location D. L. C. 58, N.E. 1/4 Section 12, T. 37 S., R. 2 W. W.M.

Found 1 1/2 inch pipe, re-established S.E. corner D.L.C. No. 56; 2 inch pipe, re-established N.E. corner D.L.C. No. 58; Iron pin at the intersection of the center line of Table Rock Road with the North line of D. L. C. 58.

Using record bearings of Registered Survey No. 442, checked location of spike and shiner at the intersection of the Center line of Table Rock road with the South line of Airport Road.

Set iron rods as shown on the accompanying map per deed record description, and to divide parcel as requested by owner.

8 March 1973

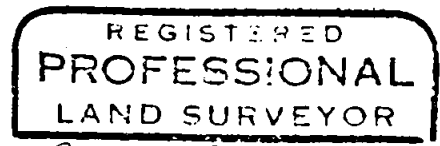
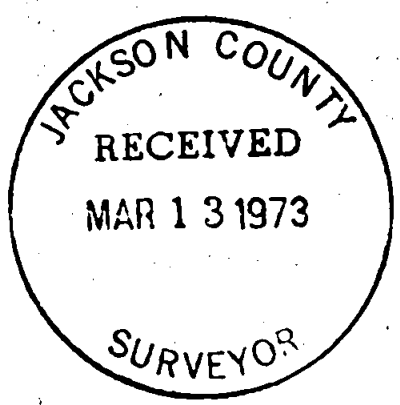

*G. W. Plumb*

