

5115 - A

SURVEY FOR H.O MARTIN
LOCATED IN LAURELHURST ADD.
LOTS 3, 4, 5, and 6, BLOCK 2
SE 1/4 SEC. 19, T. 37S., R. 1W., W.M.
MEDFORD, OREGON

BY GREGORY LANCASTER
FEB. 1973

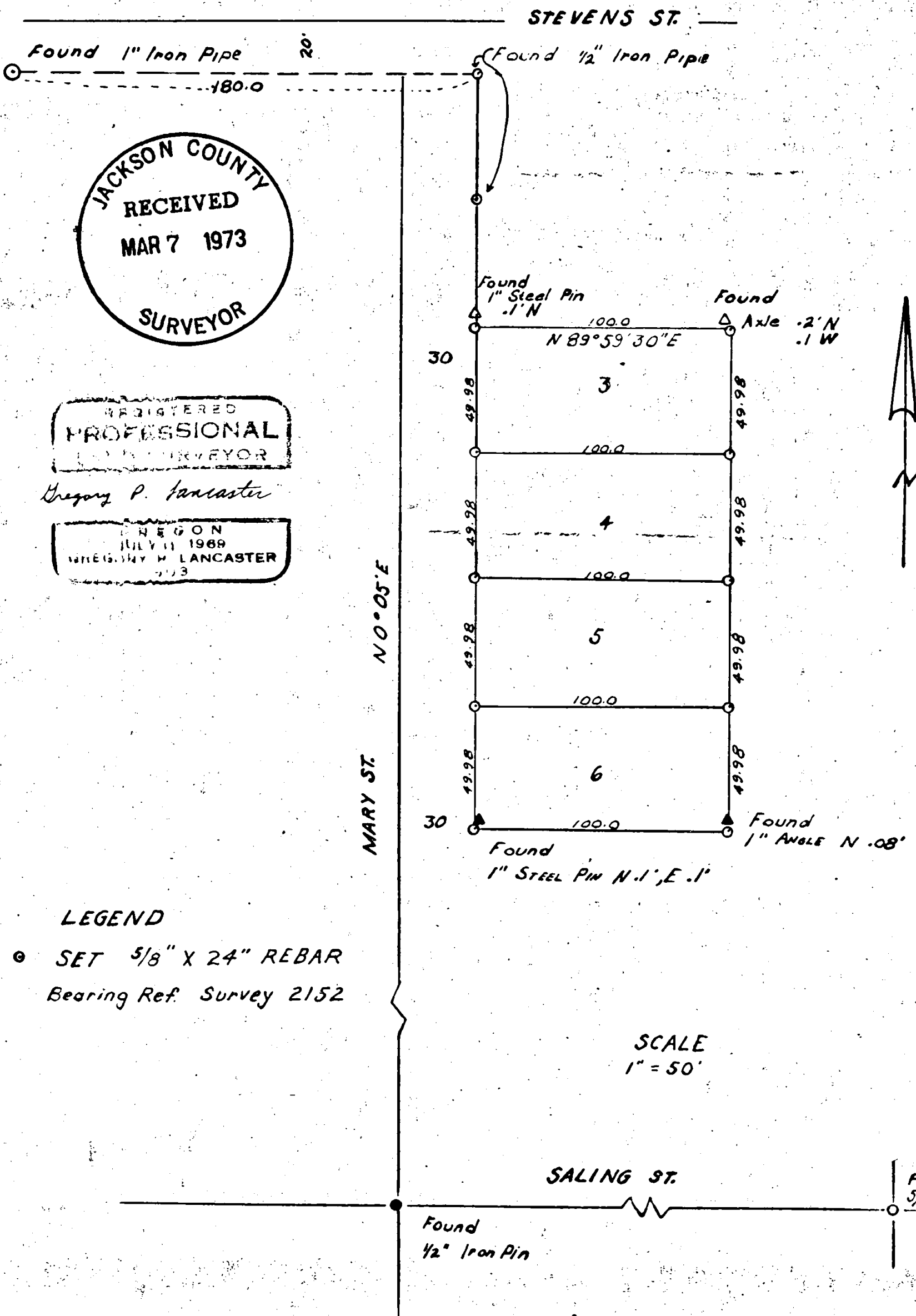

JACKSON COUNTY
RECEIVED
MAR 7 1973
SURVEYOR

REGISTERED
PROFESSIONAL
SURVEYOR

Gregory P. Lancaster

OREGON
JULY 11 1969
GREGORY P. LANCASTER
1973

LEGEND

- SET 5/8" X 24" REBAR
Bearing Ref. Survey 2152

SCALE
1" = 50'

SURVEY NO. 5115

Survey Narrative to Comply with O.R.S. 209.250

Survey For: H.O. Martin
413 N. Central
Medford, Oregon 97501

Survey By: Gregory Lancaster
1041 Black Oak Dr.
Medford, Oregon 97501

Purpose of Survey: To monument Lots 3,4,5, and 6, Block 2,
LAURELHURST ADDITION, Medford, Oregon.

Procedure of Survey: I recovered $\frac{1}{2}$ " iron pipes set Survey 2152,
the 1" iron pipe which is N.E. corner Lot 1, Block 1 LAURELHURST ADD.,
and the centerline control of Saling Street as set per Survey 2886.
From this control I established a temporary centerline for Mary
Street and set the $\frac{5}{8}$ " X 24" Rebar as shown on the attached plat.

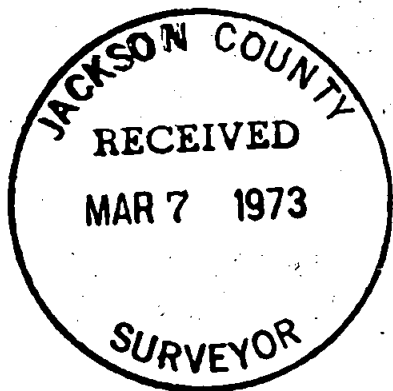

Gregory P. Lancaster

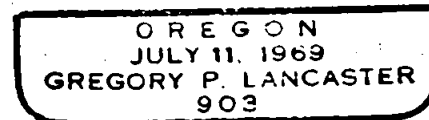

37 1W 519