

SURVEY FOR:
TED BEVENS
 LOCATED IN THE SE. 1/4,
 SEC. 28, T. 32 S. R. 3 E., W. M.
 BY: MARK E. BOYDEN
 FEB. 20, 1973

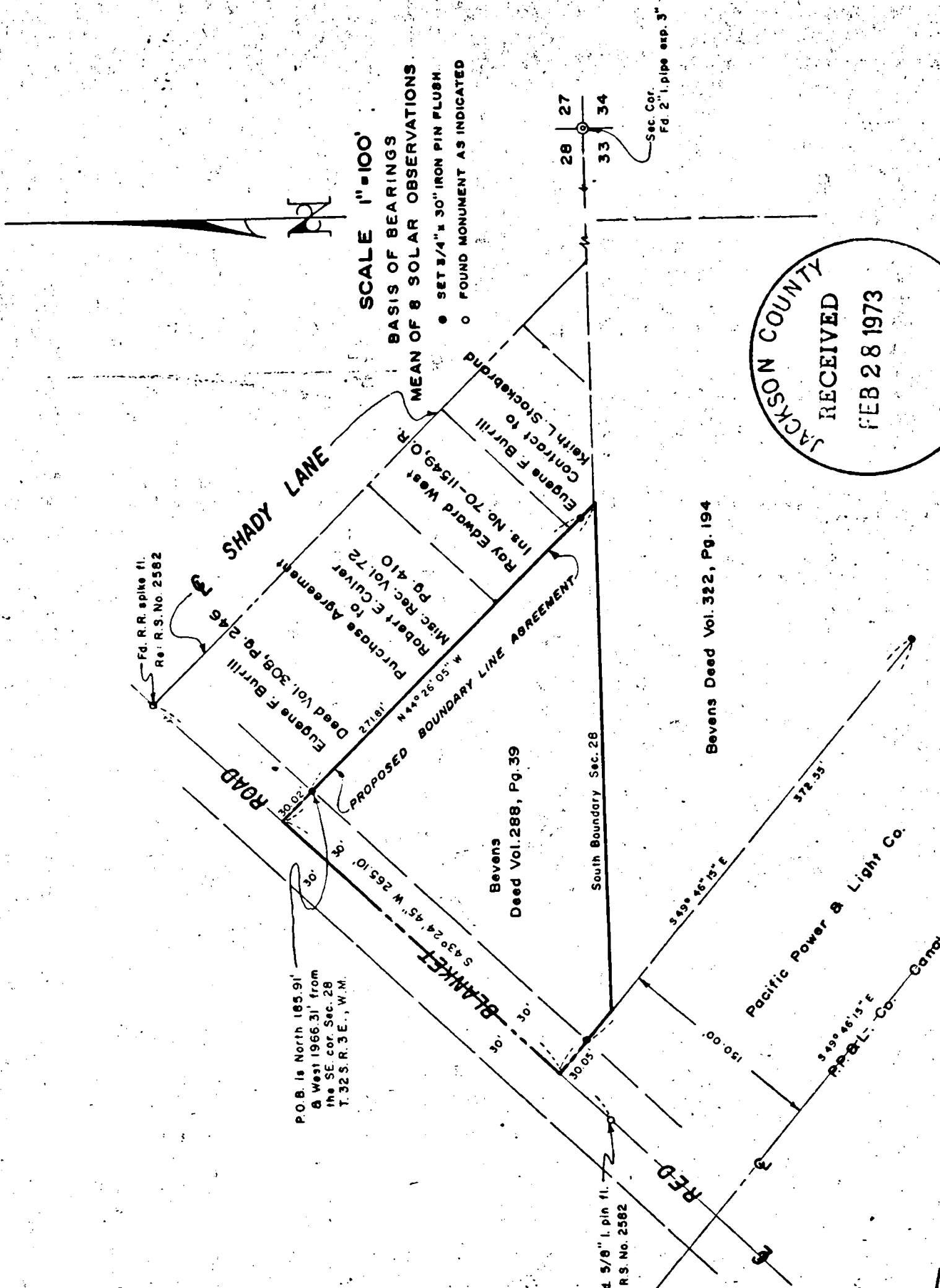

JACKSON COUNTY
 RECEIVED
 FEB 28 1973
 SURVEYOR

REGISTERED
 PROFESSIONAL
 LAND SURVEYOR
Mark E. Boyden
 OREGON
 NOV 9 1951
 MARK E. BOYDEN
 281

SURVEY NO. 5109

SURVEY NARRATIVE TO COMPLY WITH O. R. S. 209.250

FOR:

Ted Bevens
Red Blanket Road
Prospect, Oregon

PURPOSE:

1. To monument and describe a line proposed to be established by a recorded boundary line agreement to fix the Northeast-erly boundary of the Bevens ownership in Sec. 28, T32SR3E, W. M. by this survey.
2. To establish a line 150.00 feet Northeasterly at right angles from the main P.P. & L. canal centerline.
3. To describe the Bevens ownership in Sec. 28 for the purpose of obtaining quit-claim deeds from the heirs of Katie Grieve and from the Pacific Power and Light Company.

PROCEDURE:

Utilizing a one-second theodolite, an electronic measuring instrument and chain, tied to controlling monuments as shown on the map to accompany this report.

Set monuments at positions as shown on said map.

Because of the confusion regarding the true position of the South boundary of Section 28 (See Recorded Survey No. 2582), the description was prepared to intersect said Section line with "more-or-less" distances.

February 20, 1973

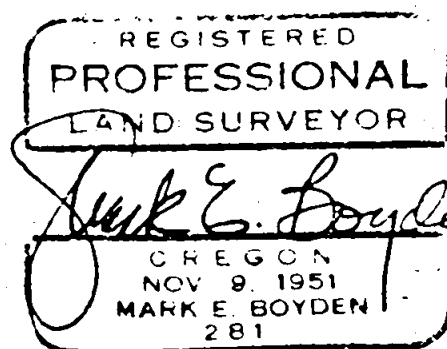
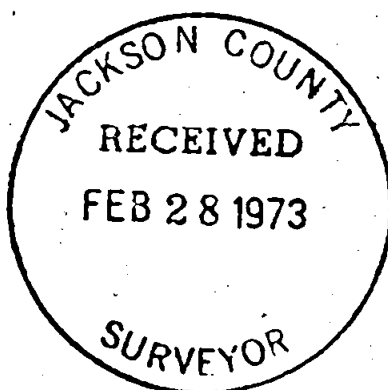

T32 S28 R3E