

5107

Block 4

Block 3

Block 10

Block 9

LOT 1

DALEY

EMERY ADD TO EAGLE POINT

SHASTA

FND 5/8" IRON ROD AVE

FND 5/8" IRON ROD

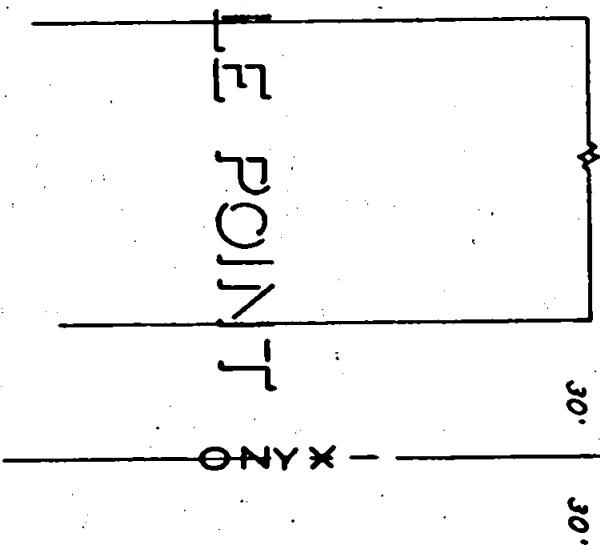
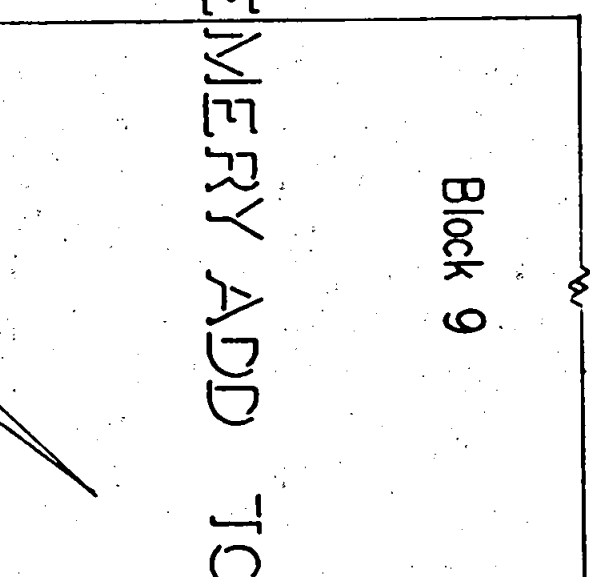
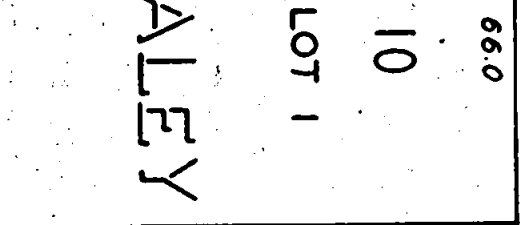
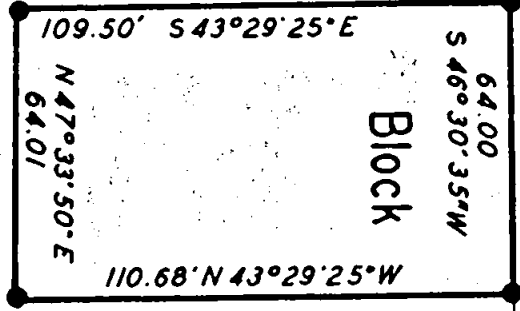

JACKSON COUNTY
RECEIVED
FEB 27 1973
SURVEYOR

REGISTERED
PROFESSIONAL
LAND SURVEYOR
G. W. Plumb
OREGON
JULY 12, 1968
G. W. PLUMB
862

● SET 5/8" X 24" IRON ROD
BEARINGS FROM R.S. 2327
SCALE 1" = 50'

PROPERTY SURVEY
SITUATED IN
DLC 45
NE 1/4 SEC 3 T 36 S R 1 W WM
JACKSON COUNTY OREGON
G W PLUMB LAND SURVEYOR
MEDFORD OREGON 24 FEB 1973

5107

5107

5107

Survey for Forrest E. Parks
P. O. Box 1123
Red Bluff, California

Survey by G. W. Plumb Land Surveyor
P. O. Box 904
Medford, Oregon 97501

Location D. L. C. 45; NE. $\frac{1}{4}$ Section 3, T. 36 S., R. 1 W., W. M.,
Jackson County, Oregon

Found centerline monuments ($\frac{5}{8}$ " iron rods) per Registered Survey No. 2327, for the intersections of Shasta Avenue with Lava Street, Main Street, and Onyx Street, in the Daley and Emery Addition to the Town of Eagle Point. Since the lengths of Blocks 3 and 9 checked within 0.03 feet, and since no control could be found for the westerly line of Block 10, the west line of Lot 1 was set at record distance. Additional pins were set at the fence lines, per agreement between property owners, and descriptions were prepared for quit claim deeds between the adjacent property owners.

24 February 1973

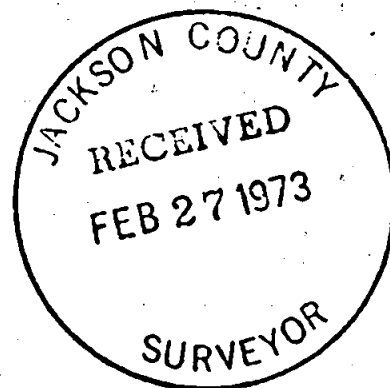
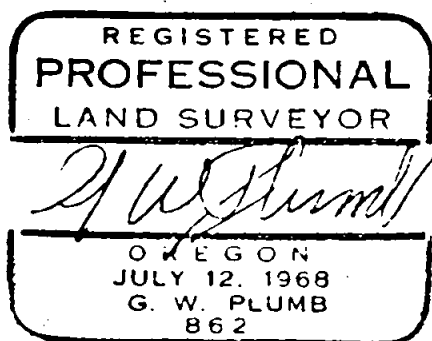

T36 53 11W