

Jackson County Road  
PI sta. 34+52.3  
fd. 3/4" i. pin

Survey For:  
**HARLAN M. CANTRALL**  
Located in the SW 1/4,  
Sec. 34, T.38S.,R.3W., WM.  
By: Mark E. Boyden  
February 13, 1973

Recorded Survey No. 4553

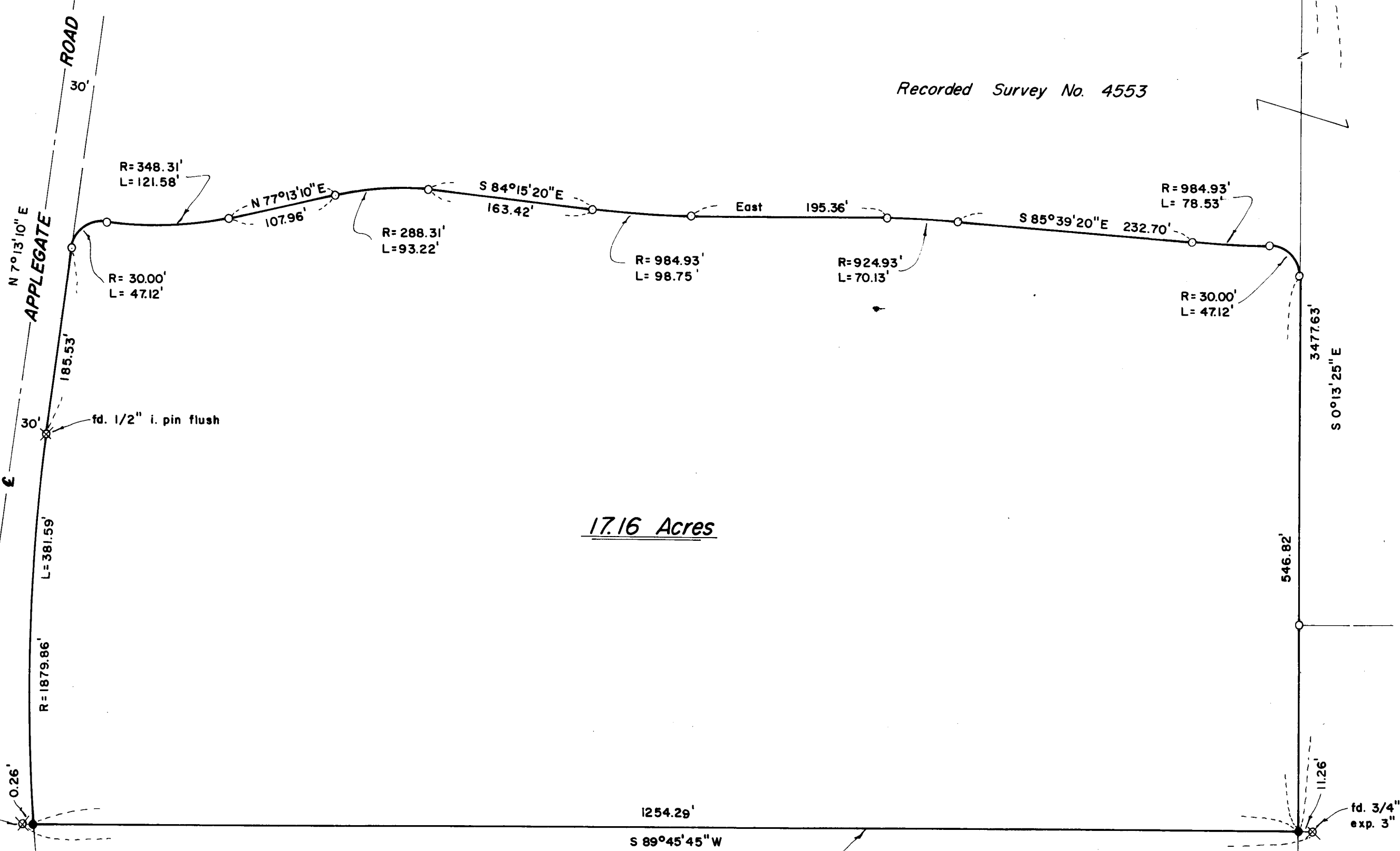

17.16 Acres

Proposed Boundary Line Agreement

BASIS OF BEARINGS:  
Recorded Survey No. 4553

SCALE: 1" = 100'

- 3/4" i. pin
- ⊗ monument as indicated
- set 3/4" X 30" i. pin fl.

Jackson County Road  
PI sta. 66+87.6  
fd. 3/4" i. pin

fd. a 1" i. pin with  
flanged top 3" deep

fd. 3/4" i. pipe  
exp. 3"

REGISTERED  
PROFESSIONAL  
LAND SURVEYOR

*Mark E. Boyden*  
OREGON  
NOV 9 1951  
MARK E. BOYDEN  
281



34 T.38S.R.3W.  
3 T.39S.R.3W.  
1/4 Cor.

SURVEY NARRATIVE TO COMPLY WITH O. R. S. 209.250

FOR: Harlan M. Cantrall  
Rt. 1 Box 284  
Hamilton Road  
Jacksonville, Oregon 97530

- PURPOSE:
1. To monument a boundary line proposed to be established by a recorded boundary line agreement near the Southerly boundary of the Cantrall ownership described in Deed Volume 315, Page 177, being located in the Southwest Quarter of Section 34, T38SR3W, W. M..
  2. To describe a parcel lying between said agreement line and the Southerly boundary of property monumented on Recorded Survey No. 4553.

PROCEDURE: Utilizing a one-second theodolite, an electronic measuring instrument and chain, tied to monuments previously set on Recorded Survey No. 1791.

Using the line between said monuments, tied to survey controls previously established on Recorded Survey No. 4553 to effect the proper termini of said boundary.

From said data, computed the corner positions and monumented same as shown on the map to accompany this report.

February 13, 1973

