

5099 - A

Survey For:

DUANE K. SHINN

Located in the SW 1/4, Sec. 34,
D.L.C. No. 58, T. 36 S., R. 2 W., W.M.

By: Mark E. Boyden

February 12, 1973

SSW Cor. DLC No. 57
fd. 1 1/2" i. pipe 4" deep



SCALE: 1" = 50'

- Found 5/8" i. pin flush
- Set 3/4" X 30" i. pin flush

Basis of Bearings:
Recorded Survey No. 1385

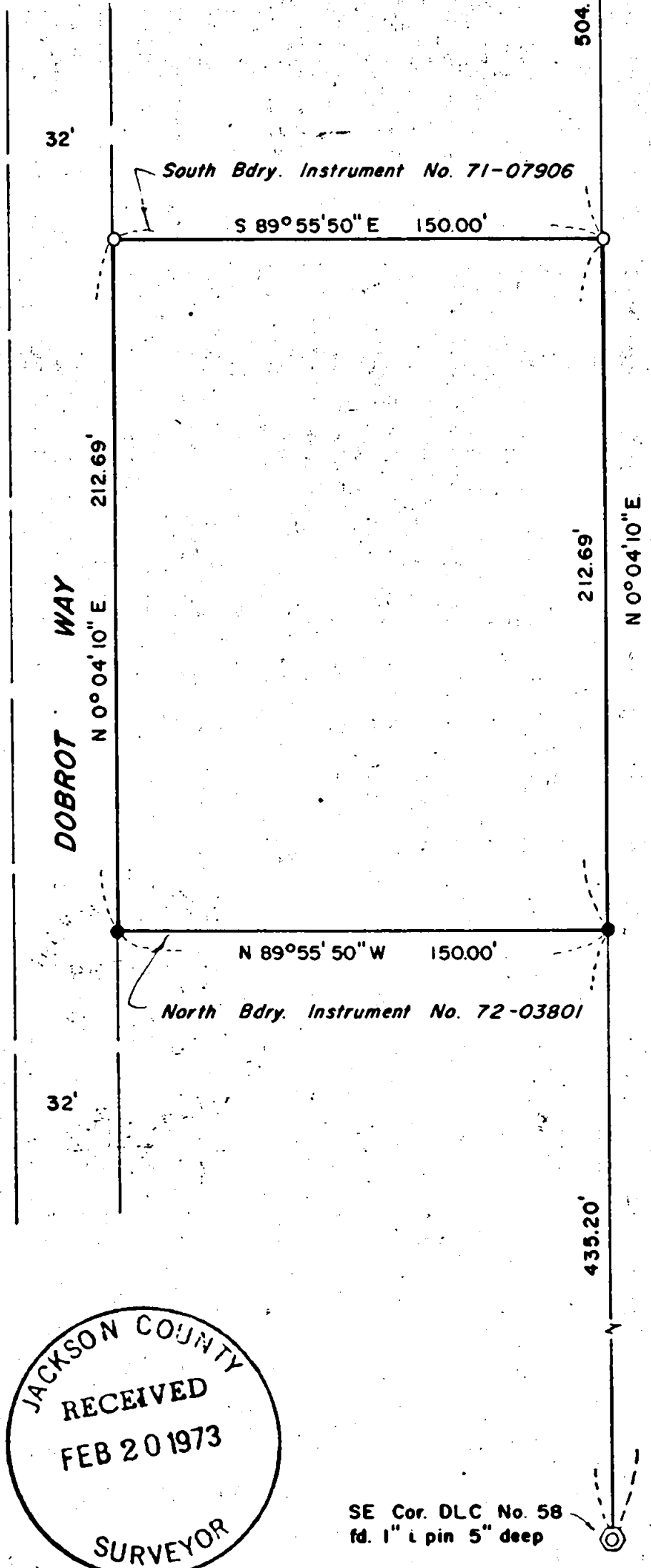

REGISTERED
PROFESSIONAL
LAND SURVEYOR

Mark E. Boyden

OREGON
NOV. 9, 1954
MARK E. BOYDEN
281

JACKSON COUNTY
RECEIVED
FEB 20 1973
SURVEYOR

SE Cor. DLC No. 58
fd. 1" i. pin 5" deep

5099

SURVEY NO. 5099

SURVEY NARRATIVE TO COMPLY WITH O. R. S. 209.250

FOR:

Duane K. Shinn
c/o Sam Harbison, Attorney
15 Newtown Street
Medford, Oregon 97501

PURPOSE:

To monument and re-describe the tract described in Jackson County Title Company Policy No. 104701, dated November 9, 1972, being located in the Southwest Quarter of Section 34, T36SR2W, W. M..

PROCEDURE:

Utilizing a one-second theodolite, an electronic measuring instrument and chain, tied to monuments as shown on the map to accompany this report. Monuments found for the South corners of the South tract per Recorded Survey No. 2547 were used for control. The monuments set for the North boundary of the North tract per Recorded Survey No. 711 were not utilized for control, as said survey distances do not coincide with Deed distances.

From said data, set monuments at positions shown on the map to accompany this report.

February 12, 1973

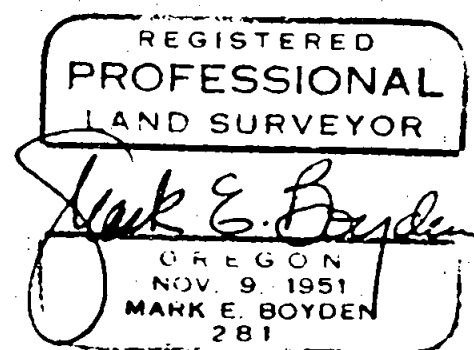
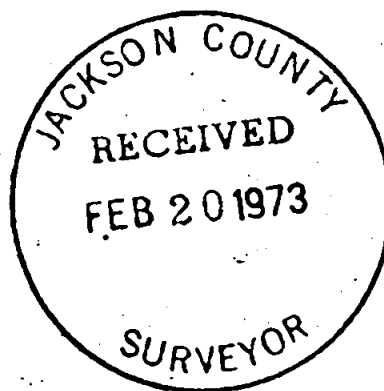

T36 S34 R2W