

5097-

5097-A

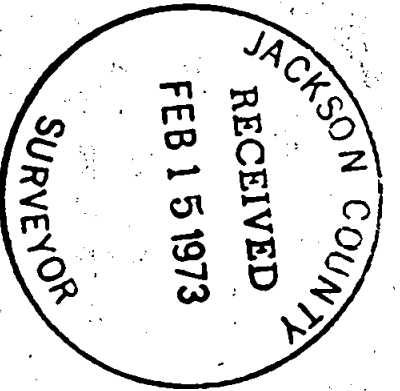

REGISTERED
PROFESSIONAL
LAND SURVEYOR

G. W. Plumb

OREGON
JULY 12, 1968
G. W. PLUMB
862

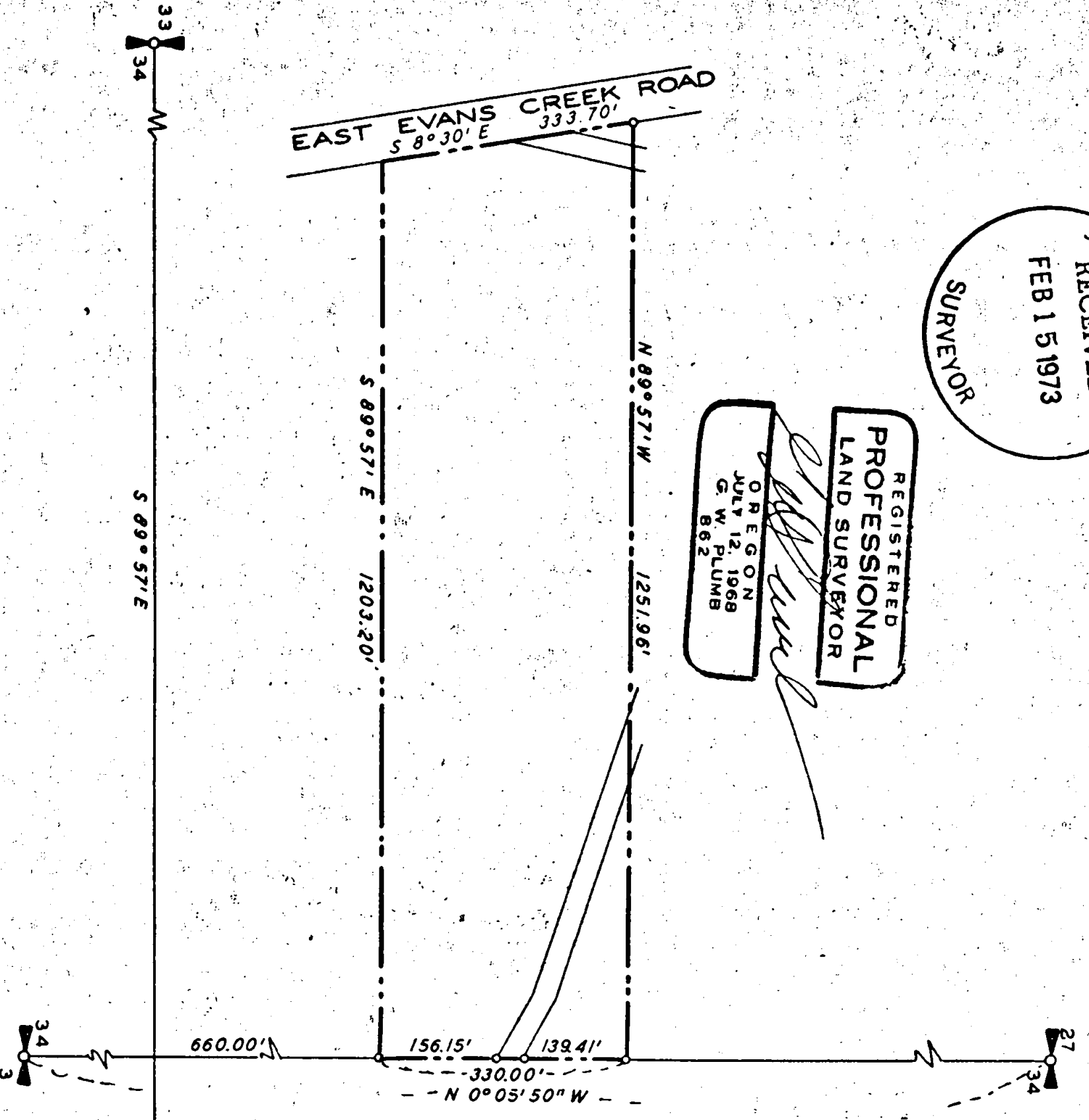

PROPERTY SURVEY
SITUATE IN
NW 1/4 SEC 34 T 35 S R 4 W WM
JACKSON COUNTY OREGON
G W PLUMB LAND SURVEYOR
MEDFORD OREGON 12 FEB 1973

BEARINGS FROM RS 3214
O SET 5/8" X 24" IRON ROD
SCALE 1" = 200'

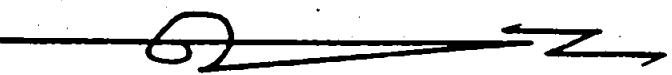

5097-

5097 -

Survey for; Otto V. Johnson
11278 East Evans Creek Road
Rogue River, Oregon 97537

Survey by: G. W. Plumb, Land Surveyor
P. O. Box 904
Medford, Oregon 97501

Location: NW $\frac{1}{4}$ Section 34, Township 35 South, Range 4 West, Willamette
Meridian, Jackson County, Oregon

Found brass capped monuments at the $\frac{1}{4}$ corners of Sections 33 & 34,
34 & 35 and 34 & 3. Found $\frac{5}{8}$ " iron rod with two madrone B.T.'s, for
 $\frac{1}{4}$ corner of Sections 27 & 34, per R. S. 4849.

Traversed to $\frac{1}{4}$ section corners, and computed the position of the intersection
of the section center lines of Section 34. Set $\frac{5}{8}$ " x 24" iron rods per
Jackson County Record No. 72-00195. No control monuments could be found
for the location of East Evans Creek Road. The alignment and location
of the road was established from the center stripe of the pavement.

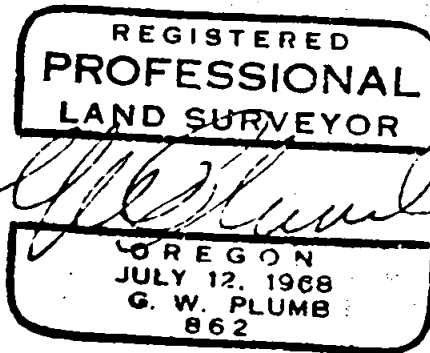
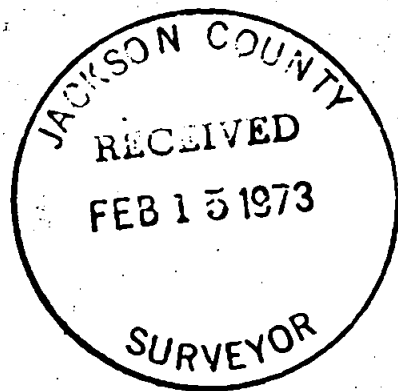

T35 S34 R4W