

5093-A

5093

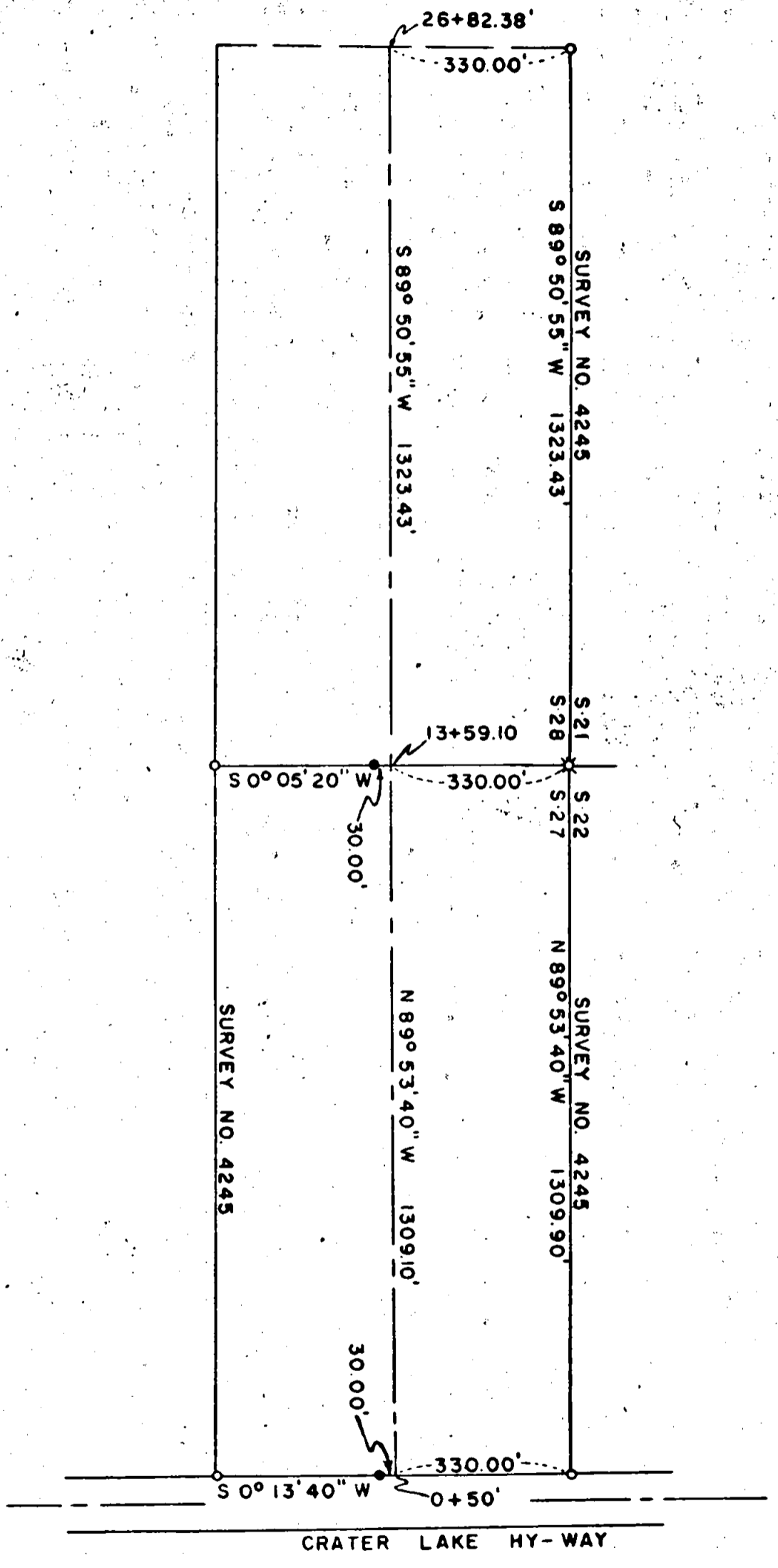

SURVEY IN NE. 1/4 SEC. 28 & NW. 1/4 SEC. 27 T35S. RIW. WM.

FOR

LLOYD HALL

72-48

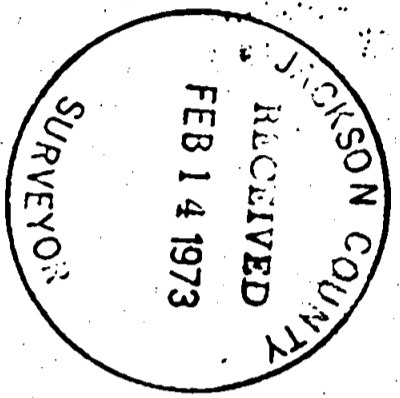

BY EDWARD A. MC GINTY
MEDFORD OREGON
NOVEMBER 1972

SCALE 1" = 300'
 o = 5/8" 1. PIN FD.
 x = 1" 1. AXLE FD.
 • = 5/8" 1. PIN SET

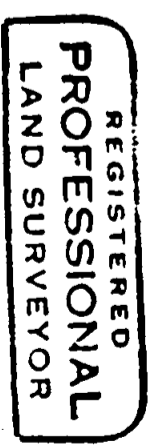

EDWARD A. MCGINTY
 OREGON
 JULY 10, 1953
 501

5093

SURVEY NO.

5093

SURVEY NARRATIVE TO COMPLY WITH O.R.S. 209-250

Survey for: Lloyd Hall
17645 Highway 62
Eagle Point, Oregon

72-48

Survey by: Edward A. McGinty, R.S.
Medford, Oregon
November, 1972

Location: N.W. 1/4, Sec. 27 & N.E. 1/4, Sec. 28
Township 35 South, Range 1 West, W.M.

Basis of Bearing: Survey No. 4245

Precedence of Survey:

From survey controls and monuments found, set 5/8 in. x 24 in. iron pins as shown(see file Survey No. 4245). East-west distance shown is a computed distance from previous survey.

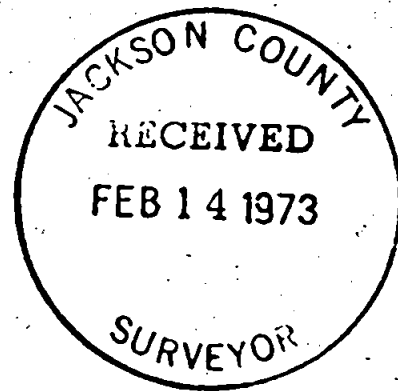

REGISTERED
PROFESSIONAL
LAND SURVEYOR

Edward A. McGinty

OREGON
JULY 10, 1953
EDWARD A. MCGINTY
301

527
T35 528 RIW