

5092--A

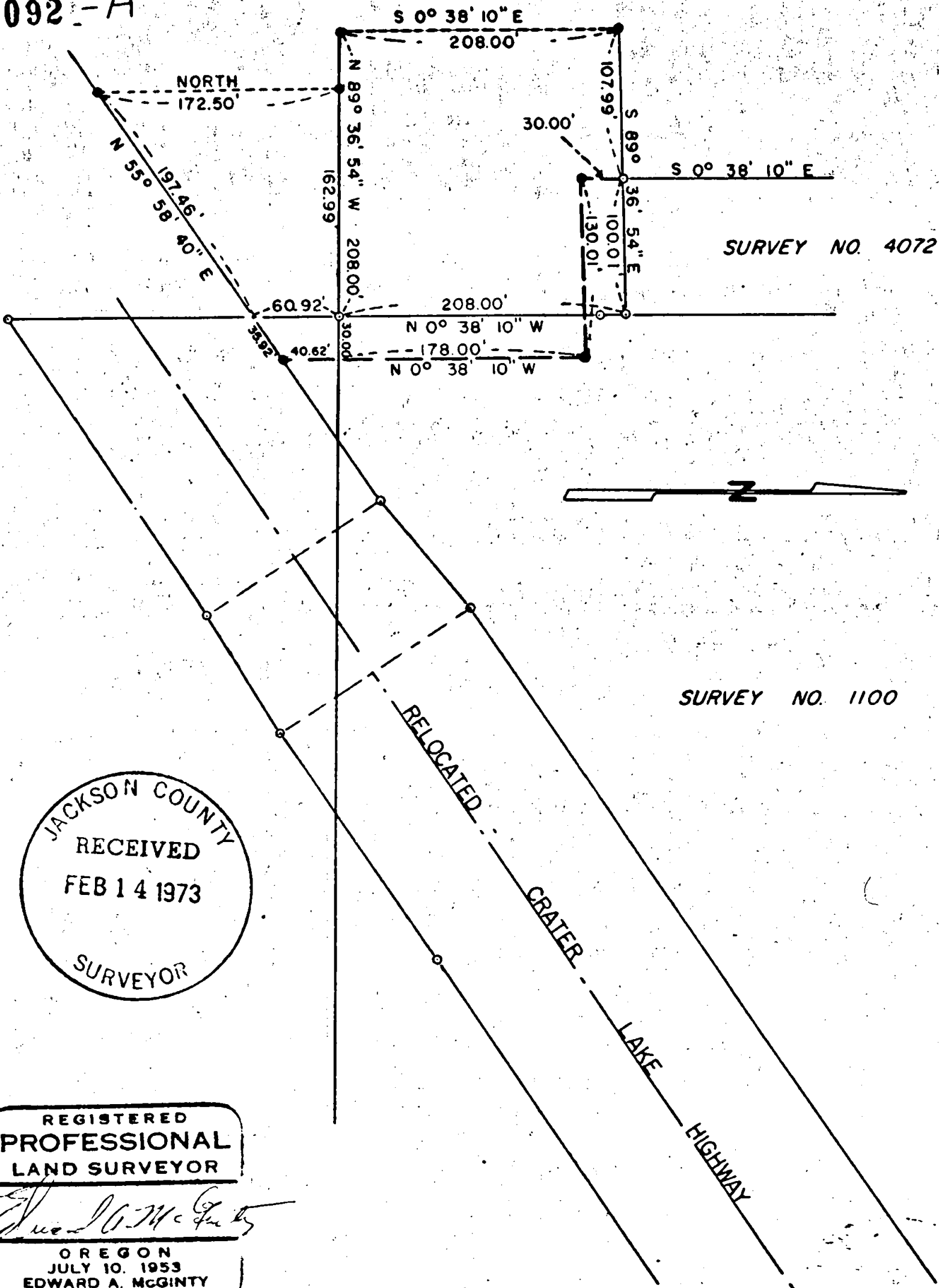

SURVEY NO. 4072

SURVEY NO. 1100

JACKSON COUNTY  
 RECEIVED  
 FEB 14 1973  
 SURVEYOR

REGISTERED  
 PROFESSIONAL  
 LAND SURVEYOR

*Edward A. McGinty*

OREGON  
 JULY 10, 1953  
 EDWARD A. MCGINTY  
 301

SURVEY IN NW 1/4 SEC. 10 T33S R2E WM.

FOR

A.W. JONES  
72-55

BY EDWARD A. MCGINTY  
 MEDFORD, OREGON  
 JANUARY 1973

SCALE 1" = 100'  
 ○ = 5/8" IRON PIN FD.  
 ● = 5/8" IRON PIN SET

5092

SURVEY NO. 5092

SURVEY NARRATIVE TO COMPLY WITH O.R.S. 209-250

Survey for: A.W. Jones 72-55  
2010 Kings Hwy.  
Medford, Oregon

Survey by: Edward A. McGinty, R.S.  
Medford, Oregon  
January 15, 1973

Location: NW 1/4, Sec. 10, Township 33 South, Range 2 ~~West~~ <sup>EAST</sup>

Basis of Bearing: Survey No. 1100

Precedence of Survey:

Surveyed a boundary line agreement proposal indicated by the heavy dashed line.

The most westerly line shown and indicated by a short dash is approximate only and not to be construed otherwise and is dependent on the accuracy of a previous survey by Lovejoy and the subdivision of Section 10, which is in part in conflict with a survey by C. Hurst. The client is aware of the conditions to have a portion of the line definitely established by boundary line agreement.

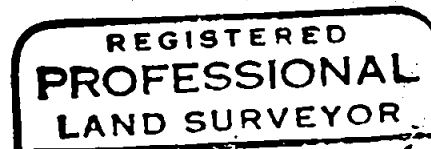
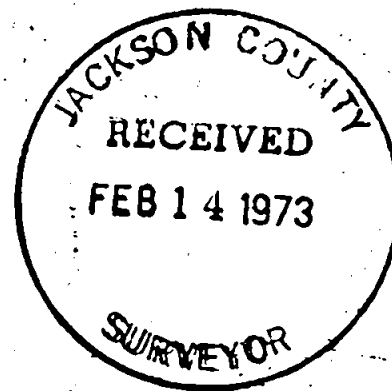

*Edward A. McGinty*

