

5090-A

Survey For: **5090**

**WHITE CITY CORP.**

Located in the SW 1/4,  
Sec. 17, T.36S., R.1W., W.M.

By: Mark E. Boyden  
February 12, 1973

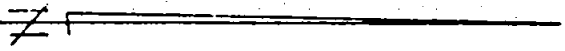

SCALE: 1" = 100'

- Fd. 3/4" i. pin flush unless otherwise indicated
- ⊙ Fd. br. disk in conc.
- Set 3/4" X 2 1/2" i. pin flush

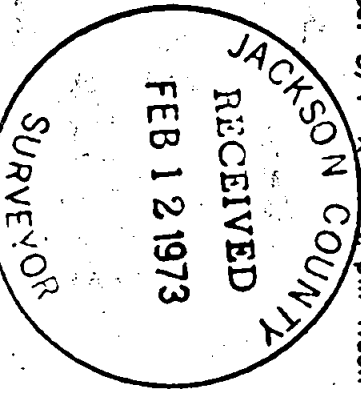

Basis of Bearings:  
Recorded Survey  
No. 4097

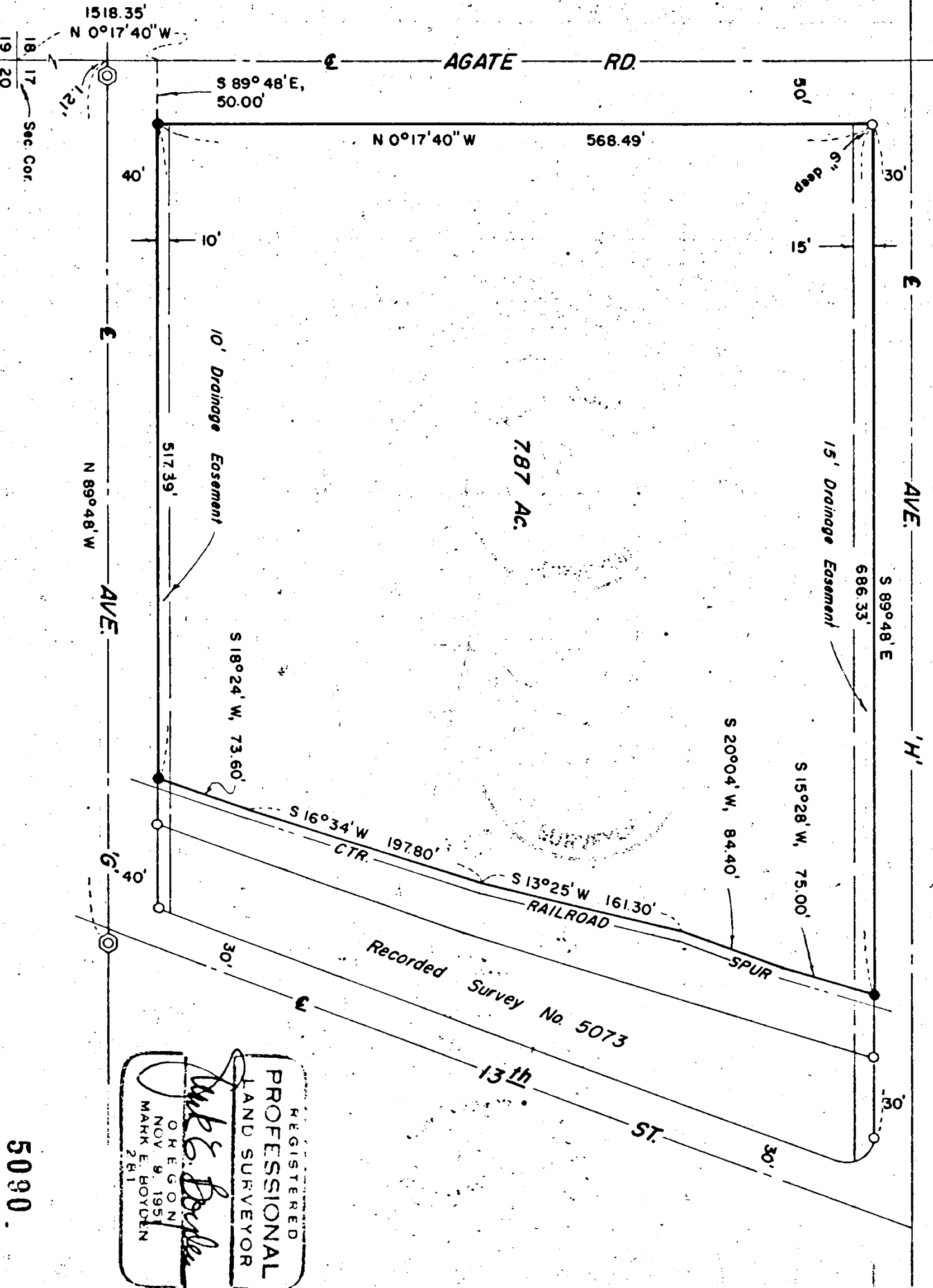

REGISTERED  
PROFESSIONAL  
LAND SURVEYOR

*Mark E. Boyden*

OREGON  
NOV. 9, 1951  
MARK E. BOYDEN  
281

5090

SURVEY NO. 5090

SURVEY NARRATIVE TO COMPLY WITH O. R. S. 209.250

FOR: White City Corporation  
White City, Oregon

PURPOSE: To monument and describe a parcel proposed to be leased to  
White City Plywood Company by White City Corporation.

PROCEDURE: Utilizing a one-second theodolite and an electronic measuring  
instrument, tied to street monument controls.  
From said data, monumented the desired parcel as shown on  
the map to accompany this report.

February 12, 1973

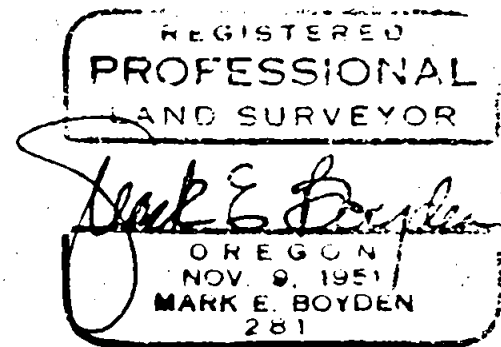
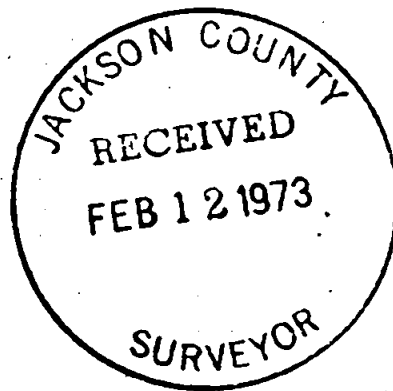

T36 S17 RIW  
AVE G.