



SURVEY NO. 5088

SURVEY NARRATIVE TO COMPLY WITH O.R.S. 209-250

survey for: Edward R. Stuedli  
2256 Las Lunas  
Pasadena, Calif. 91107

Survey by: Edward A. McGinty, R.S.  
Medford, Oregon  
July, 1972

Basis of Bearing: Survey No. 3184

Location of Survey: E. 1/2 of Sec. 28, and West 1/2 of Sec. 27  
T38S, R1W.

Precedence of survey:

Surveyed tracts of land as shown and prepared descriptions for possible land transaction.

China Gulch Road determined from previous survey data and county data of the re-located county road.

The northerly line of Hwy. 238 is shown as approx. and determined from tangent easterly of survey and mean average tangent abutting the tracts surveyed. Note, descriptions calls to the northerly line of Hwy. and the line shown on map is not be construed as identical, but only approx.

Monuments set being 5/8 in. x 24 in. iron pins, set flush with the surface.

71-42

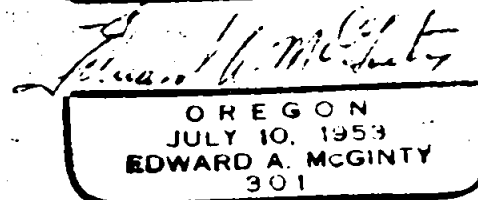
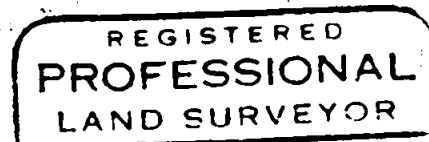
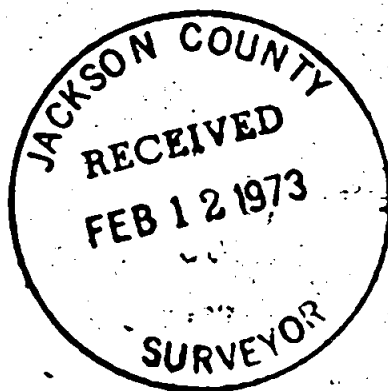

T38 S27 R1W

5088-B

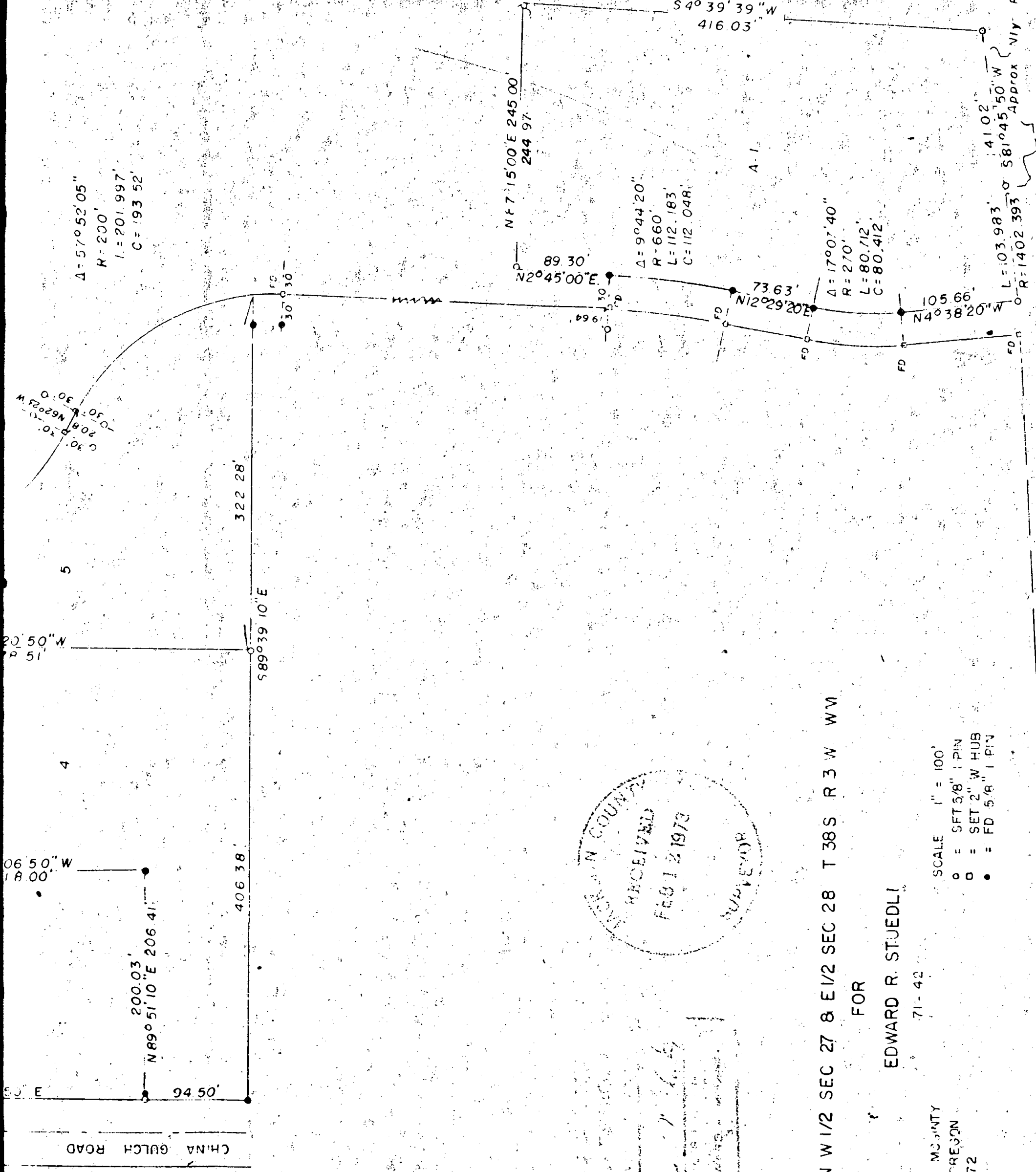

RECEIVED  
 FEB 12 1973  
 SUPERVISOR  
 TILLAMOOK COUNTY

SURVEY IN W 1/2 SEC 27 & E 1/2 SEC 28 T 38 S R 3 W WM

FOR  
 EDWARD R. STUEDLI

71-42

BY EDWARD MCJINTY  
 MEDFORD OREGON  
 JUNE 1972

SCALE 1" = 100'  
 ○ = SFT 5/8" I PIN  
 □ = SET 2" W HUB  
 ● = FD 5/8" I PIN

STATE H.N.Y. 236

5088