

5087 - A

CTR SEC 8

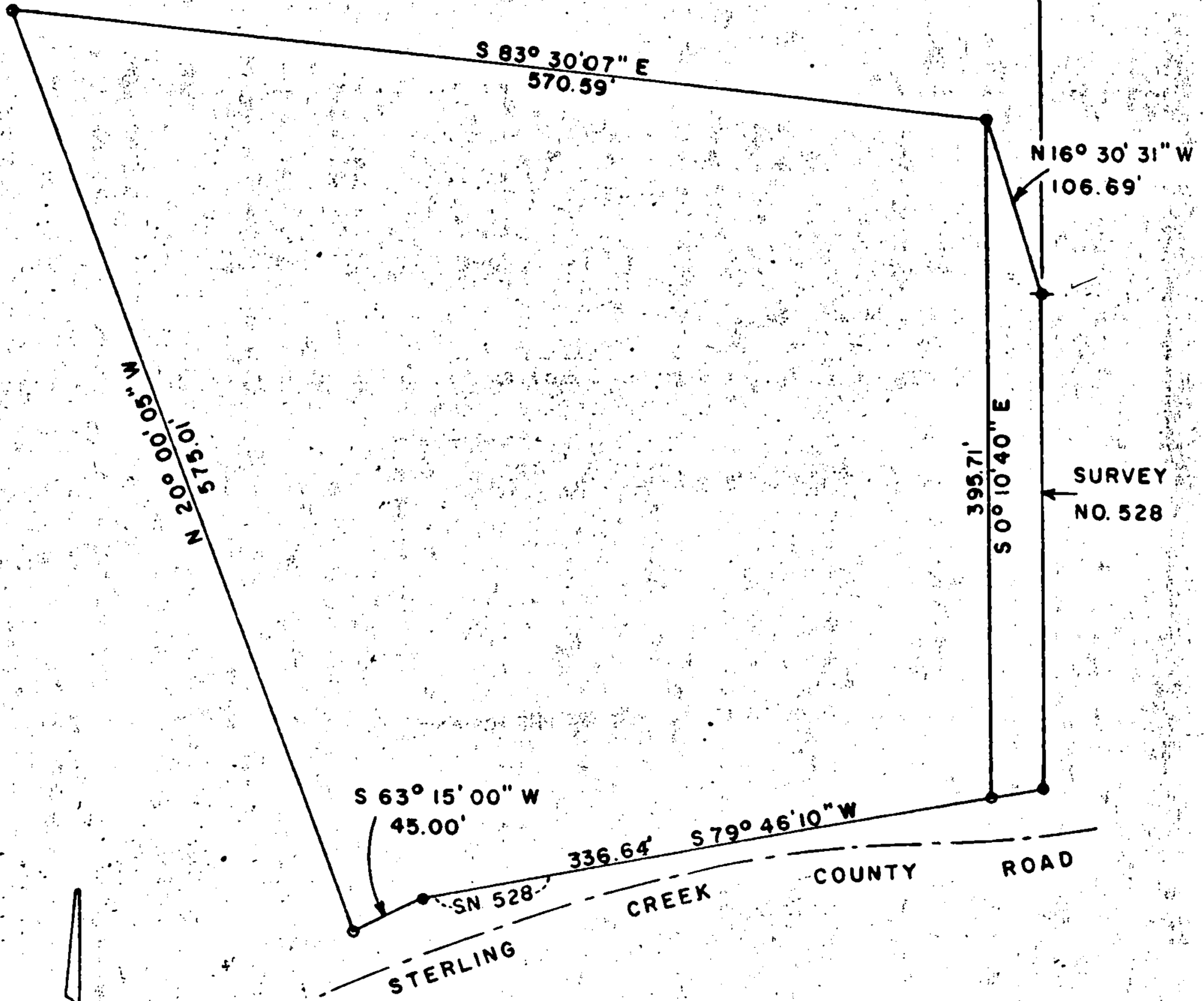

JACKSON COUNTY
 RECEIVED
 FEB 12 1973
 SURVEYOR

REGISTERED
 PROFESSIONAL
 LAND SURVEYOR

Edward A. McGinty

OREGON
 JULY 10, 1953
 EDWARD A. MCGINTY
 301

SURVEY IN SW1/4 SEC 8 T39S R2W WM.

FOR

GEORGE MCCLANAHAN

72-52

BY EDWARD MCGINTY
 MEDFORD OREGON
 NOVEMBER 1972

SCALE 1" = 100'
 ○ = SET 5/8" I. PIN
 ● = FD. 1/2" I. PIPE
 ◆ = FD. 3/4" I. PIPE

5087

SURVEY NO. 5087

SURVEY NARRATIVE TO COMPLY WITH O.R.S. 209-250

Survey for: George McClanahan
521 South Central
Medford, Oregon

Survey by: Edward A. McGinty, R.S.
Medford, Oregon
November 16, 1972

Location: S.W. 1/4 corner, Sec. 8, T39S, R2W

Basis of Bearing: Survey No. 528, Course S. 63° 15' W.

Precedence of Survey:

This survey is a partial retracement of a previous survey, No. 528, as shown and not a conformation as to its boundaries. Monuments set being 5/8 in. x 24 in. iron pins, set approx. flush with the surface. Description of 5 acres was prepared.

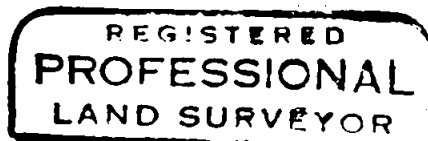
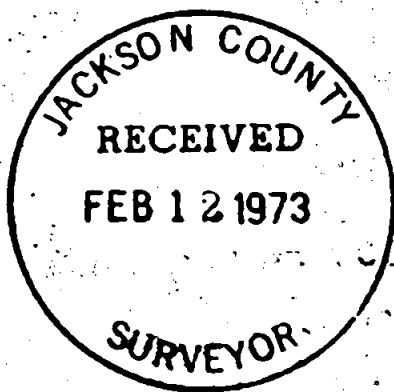

Edward A. McGinty

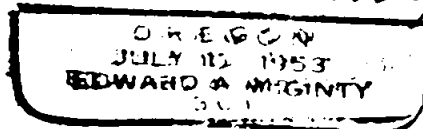

T39 S8 R2W

Section Corner