

5086 - A

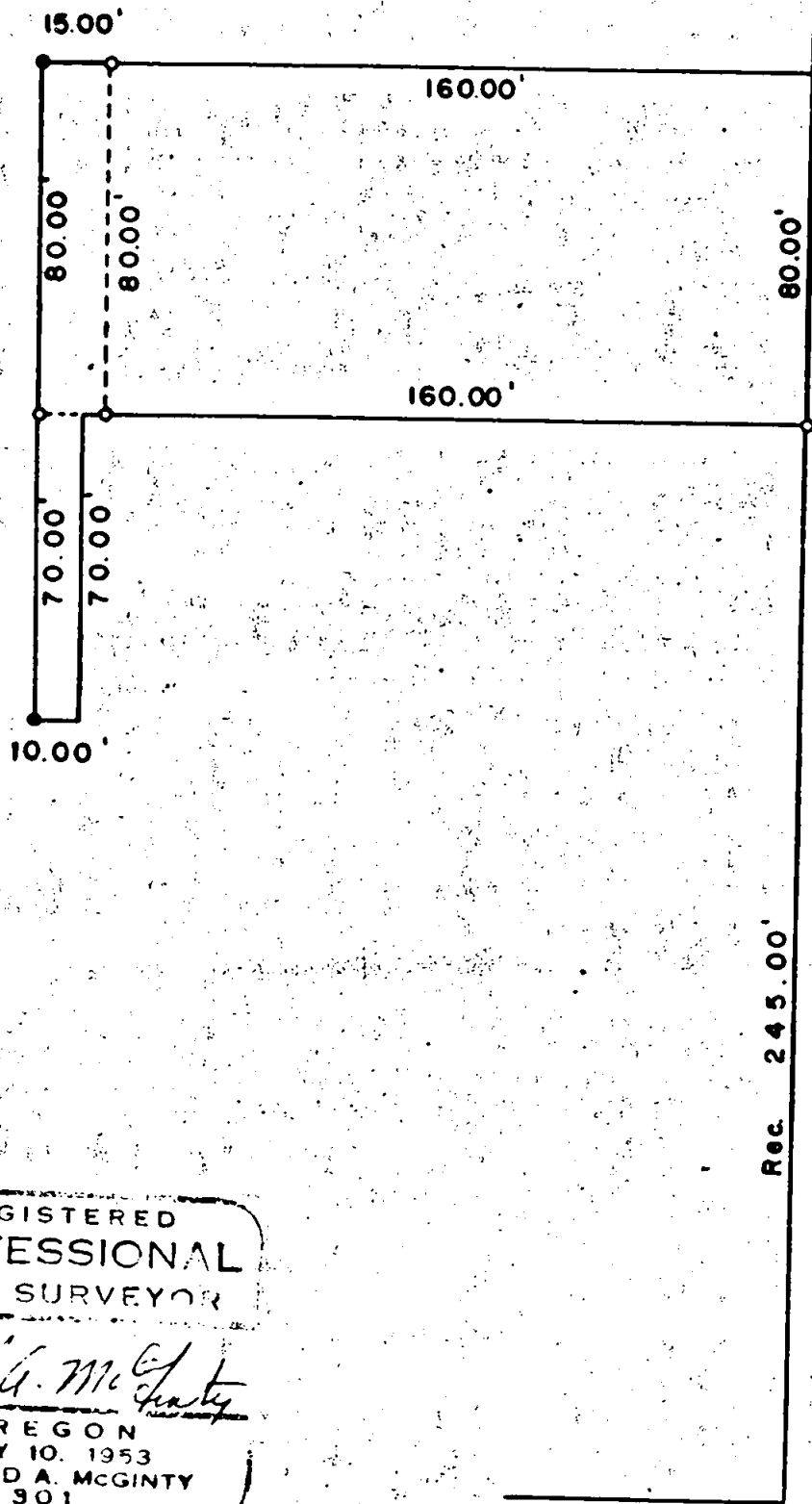
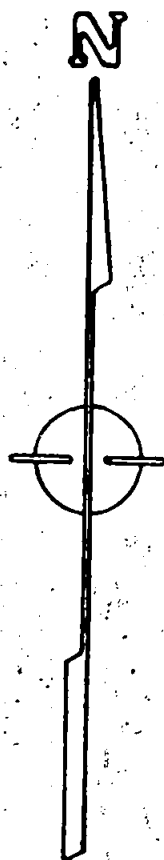

REGISTERED
PROFESSIONAL
LAND SURVEYOR

Edward A. McGinty

OREGON
JULY 10, 1953
EDWARD A. MCGINTY
301

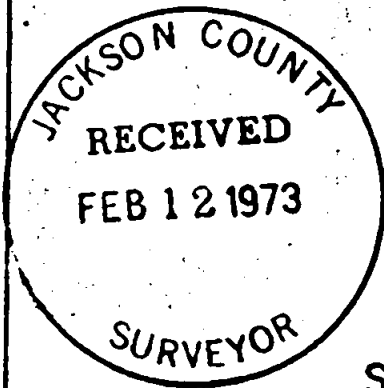

SURVEY IN N.W. 1/4, SEC. 31, T. 37 S., R. 1 W., W.M.

FOR

JOHN CHANEY

64-33

BY EDWARD MCGINTY
MEDFORD OREGON
OCTOBER 1972

SCALE 1" = 50'

○ = 5/8" I. PIN FD.

● = 5/8" I. PIN SET

5086

SURVEY NO. 5086

SURVEY NARRATIVE TO COMPLY WITH O.R.S. 209-250

Survey for: John Chaney
1100 So. Oakdale
Medford, Oregon

64-33

Survey by: Edward A. McGinty
Medford, Oregon
October, 1972

Location: NW 1/4, Sec. 31, T37S, R1W
City of Medford, near Oakdale & Stewart Ave.

Basis of Bearing: Previous Survey

Precedence of Survey:

This survey is a partial retracement of a previous survey, No. 2678, on file in the County Surveyor's office.

Found previous monuments set, as shown, also replaced badly bent iron pin at the NW corner of 15.00 foot strip, the West line of said strip was extended southerly 70 feet at the request of the client. Monuments set being 5/8 in. by 24 in. iron pins approx. flush with the surface.

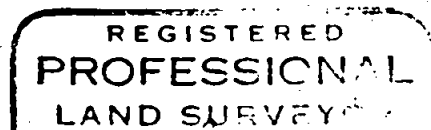
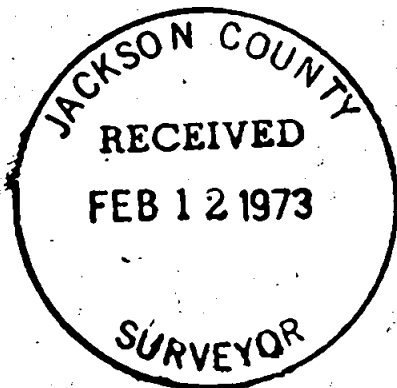

Edward A. McGinty
OREGON
JULY 10, 1953
EDWARD A. MCGINTY
301

T37 S31 R1W