

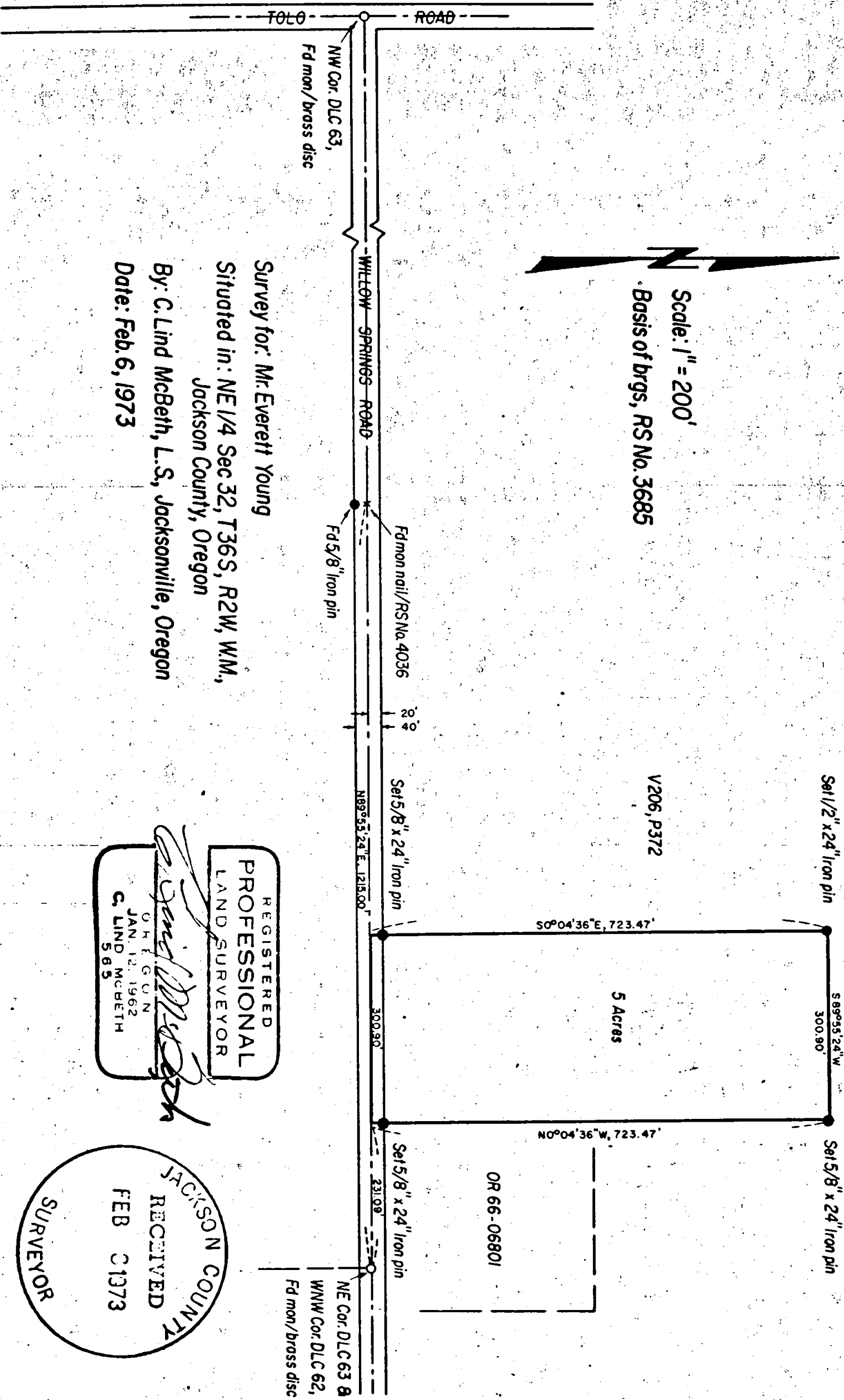

Scale: 1" = 200'

Basis of brgs, RS No. 3685



Survey for: Mr. Everett Young
 Situated in: NE 1/4 Sec 32, T36S, R2W, W.M.,
 Jackson County, Oregon
 By: C. Lind McBeth, L.S., Jacksonville, Oregon
 Date: Feb. 6, 1973

REGISTERED
 PROFESSIONAL
 LAND SURVEYOR
C. Lind McBeth
 OREGON
 JAN. 12, 1962
 C. LIND MCBETH
 585

JACKSON COUNTY
 RECEIVED
 FEB 21 1973
 SURVEYOR

Survey Narrative to comply with ORS 209-205

Survey For: Mr. Everett Young
3690 Willow Springs Road
Central Point, Oregon

Basis of Bearing: Per R.S. #3685

Date: February 6, 1973

Survey Location: Section 32, T36S, R2W

Survey Procedure: Found the N. E. and N. W. corners of D.L.C. #63, said line between corners is the true centerline of Willow Springs road. I then tied this survey to the N.E. corner of said claim. Ran the side lines north in order to encompass 5 acres per clients request. This parcel lies between two previously recorded parcels of land, and the description written accordingly, with the provision that at a later date the N.E. Quarter of this section must be located properly and may require an amended deed.

Survey by: C. Lind McBeth
P. O. Box 306
Jacksonville, Oregon

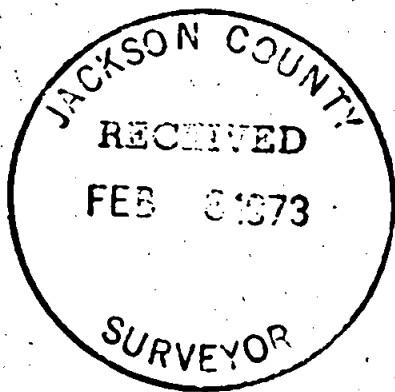

C. Lind McBeth

