

5081

SURVEY FOR

WHITE CITY CORP.

LOCATED IN THE SW 1/4 OF

SEC. 17, T. 36 S. R. 1 W., W.M.

BY: MARK E. BOYDEN

JAN. 26, 1973

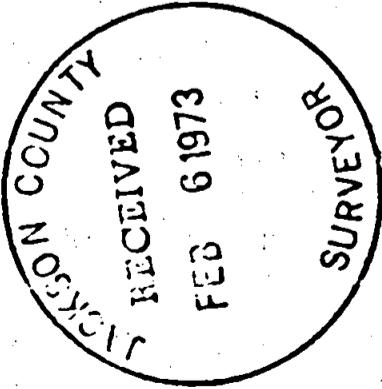

SCALE 1"=100'

BASIS OF BEARINGS

RECORDED SURVEY NO. 2003

0 FD. 3/4" I. PIN PL. UNLESS OTHERWISE INDICATED

o SET 3/4" x 24" I. PIN PL. UNLESS OTHERWISE INDICATED

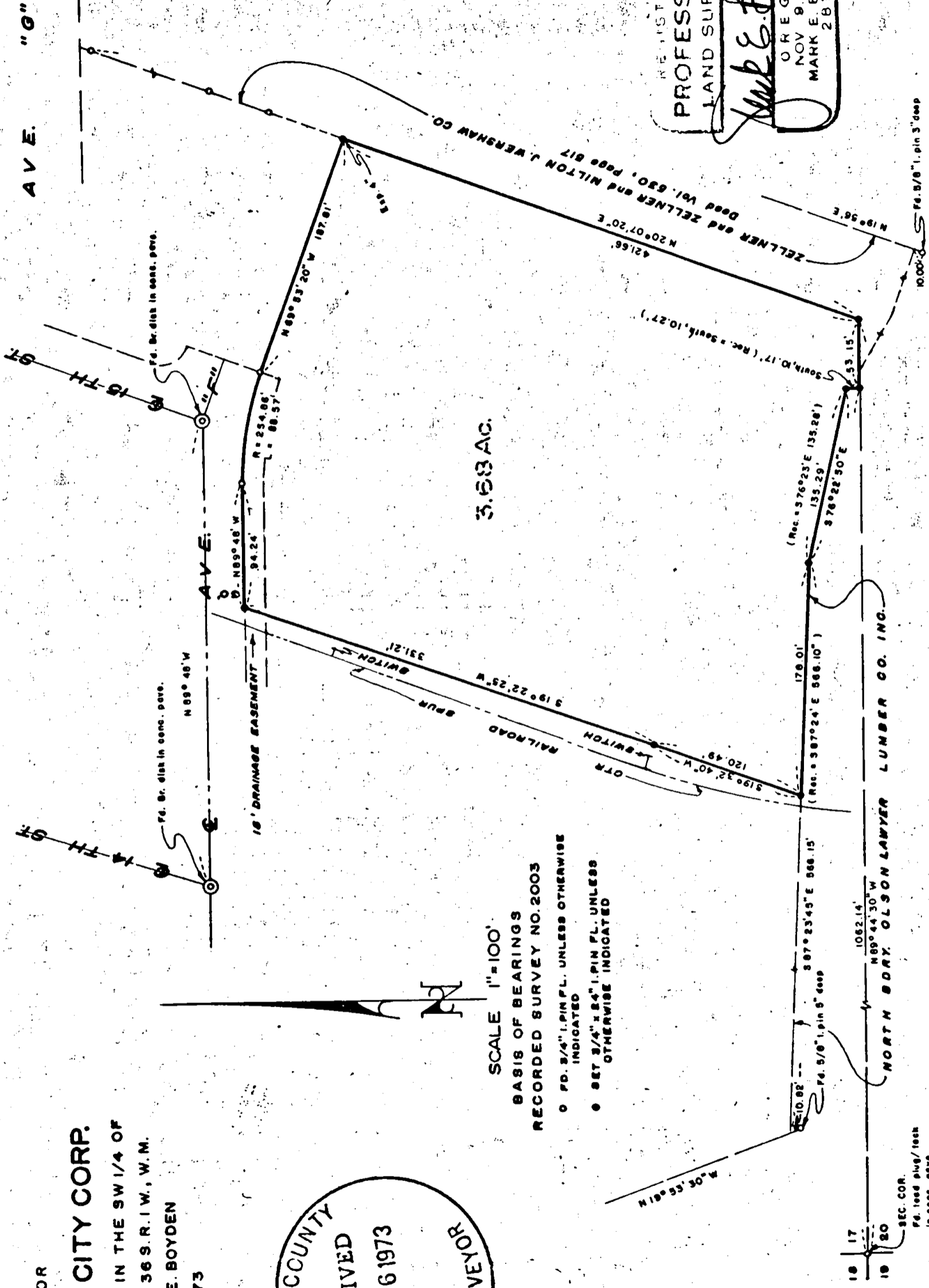

REGISTERED PROFESSIONAL LAND SURVEYOR Mark E. Boyden OREGON NOV 9 1951 MARK E. BOYDEN 281

5081-A

5081

SURVEY NO. 5081

SURVEY NARRATIVE TO COMPLY WITH O.R.S. 209.250

FOR: White City Corporation
White City, Oregon

PURPOSE: To monument and describe a parcel within the White City Corporation ownership, being located in the SW 1/4 of Section 17, T36SR1W, W. M..

PROCEDURE: Utilizing a one-second theodolite, an electronic measuring instrument and chain, tied to controlling monuments as shown. Also refer to monuments found or set on Recorded Survey Nos. 2003, 3279 and 4306. From said data, computed the positions of the corners of the desired tract and then monumented same as shown on the map to accompany this report.

January 26, 1973

