

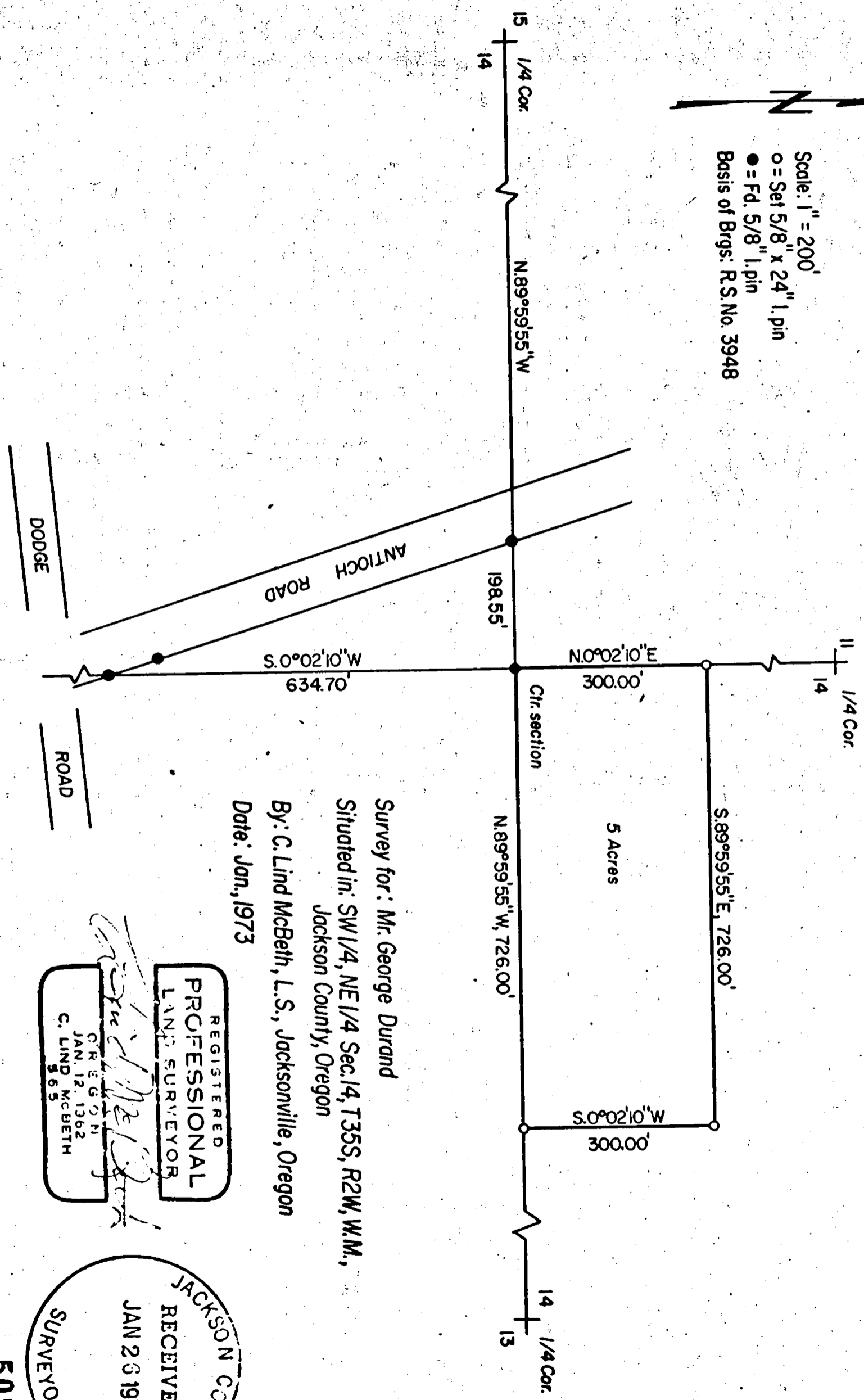

Scale: 1" = 200'
o = Set 5/8" x 24" I. pin
● = Fd. 5/8" I. pin
Basis of Brgs: R.S. No. 3948



Survey for: Mr. George Durand
Sited in: SW 1/4, NE 1/4 Sec. 14, T35S, R2W, W.M.,
Jackson County, Oregon
By: C. Lind McBeth, L.S., Jacksonville, Oregon
Date: Jan., 1973

REGISTERED
PROFESSIONAL
LAND SURVEYOR
C. LIND MCBETH
JAN. 12, 1962
565

JACKSON COUNTY
RECEIVED
JAN 23 1973
SURVEYOR

Survey Narrative to Comply with ORS 209-250

Survey for: Mr. George Durand
15024 Antioch Road
Central Point, Oregon

Date: January 25, 1973

Basis of Bearing: Per R. S. #3948

Survey Location: Section 14 T35S R2W W. M.

Precedence of Survey:

Per survey done for the Faydrex Inc. Section 14 was subdivided in order to establish the center 1/4 corner. Found said center 1/4 corner and other pins as per plat. I then set the remaining three corners of my clients property according to the deed furnished.

Witness to this survey were:

Mr. G. Durand
Mr. J. Beagle

Survey by: C. Lind McBeth
P. O. Box 306
Jacksonville, Oregon

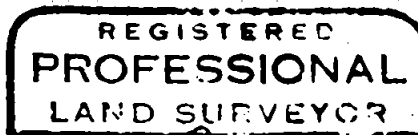
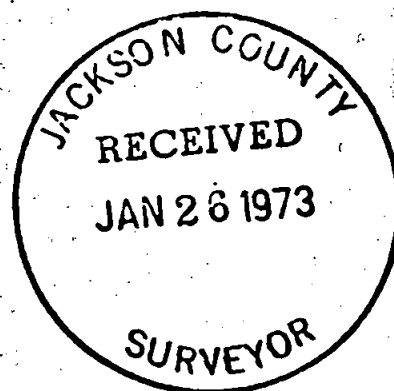

C. Lind McBeth

