

5073 - A

SURVEY FOR:

WHITE CITY CORP.

LOCATED IN THE SW1/4,  
SEC. 17, T. 36 S. R. 1 W., W.M.

BY: MARK E. BOYDEN

JAN. 22, 1973

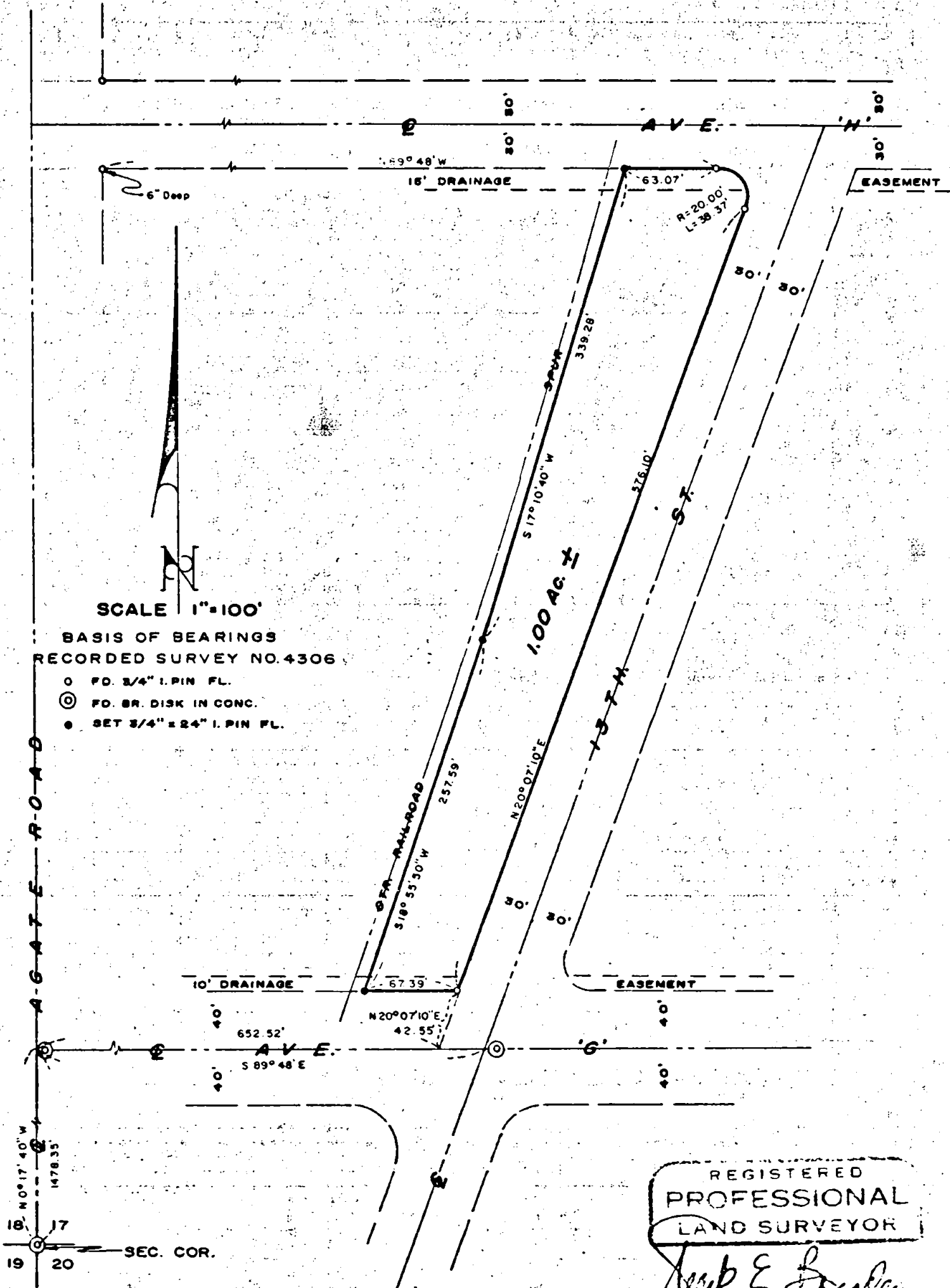
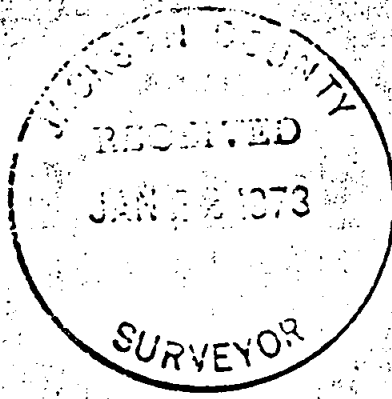

SCALE 1"=100'  
BASIS OF BEARINGS  
RECORDED SURVEY NO. 4306  
○ FD. 3/4" I. PIN FL.  
⊙ FD. BR. DISK IN CONC.  
● SET 3/4" x 24" I. PIN FL.

REGISTERED  
PROFESSIONAL  
LAND SURVEYOR  
*Mark E. Boyden*  
OREGON  
NOV 9 1951  
MARK E. BOYDEN  
291

5073

SURVEY NARRATIVE TO COMPLY WITH O.R.S. 209.250

FOR: White City Corporation  
White City, Oregon

PURPOSE: To monument and describe a tract within the White City Corporation ownership proposed to be conveyed, being located in the SW 1/4 of Section 17, T36SRIW, W. M..

PROCEDURE: Utilizing a one-second theodolite, an electronic measuring instrument and chain, tied to controlling monuments set on Recorded Survey Nos. 4097 and 4306. From said data, monumented the Westerly tract boundary as shown on the map to accompany this report.

January 22, 1973

