

SURVEY FOR

MRS. FLOYD HILTON

LOCATED IN LOT 13,
STEWART ACRES (Recorded)
IN THE SW. 1/4 OF SEC. 16,
T. 37 S. R. 1 W., W.M.

BY: MARK E. BOYDEN

JAN. 17, 1973

EAST BOUNDARY LOT 13



SCALE 1" = 50'
BASIS OF BEARINGS
RECORDED SURVEY NO. 3212

- FOUND 5/8" IRON PIN
- SET 3/4" x 24" IRON PIN FLUSH

R E C O R D E D
S U R V E Y
N O. 3 2 1 2

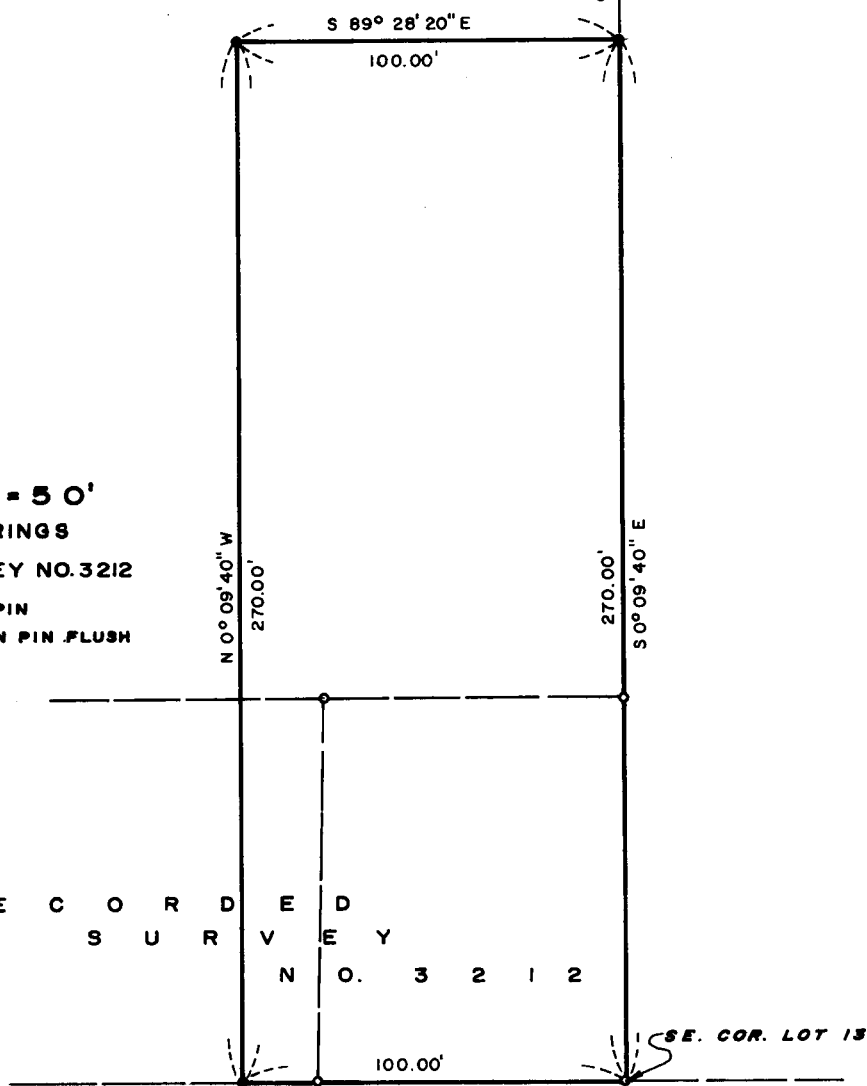

SEC. COR.
FD. C.S. BR. CAP
FLUSH WITH PAVE.

1/4 COR.

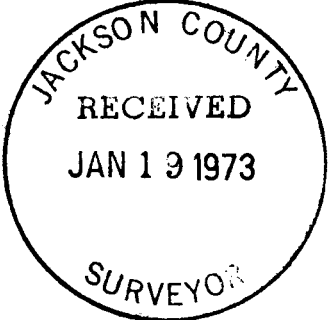

REGISTERED
PROFESSIONAL
LAND SURVEYOR

Mark E. Boyden

OREGON
NOV. 9, 1951
MARK E. BOYDEN
281

SURVEY NO. 5072

SURVEY NARRATIVE TO COMPLY WITH O.R.S. 209.250

FOR: Mrs. Floyd Hilton
2599 Lone Pine Road
Medford, Oregon 97501

PURPOSE: To monument and describe a parcel proposed to be retained from the Hilton ownership proposed to be conveyed, being located in the Southwest Quarter of Section 16, T37SR1W, W. M..

PROCEDURE: From controlling monuments found, monumented the desired parcel as shown on the map to accompany this report.

January 17, 1973

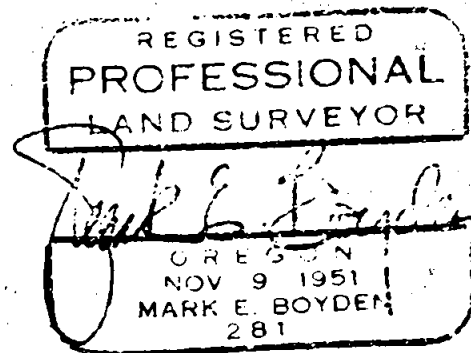
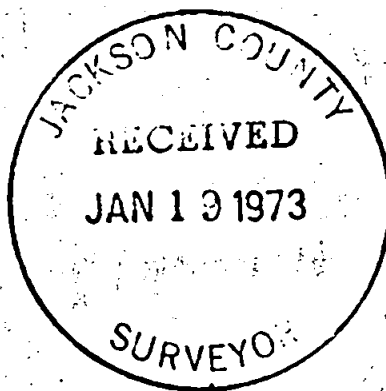

T37, S16, R1W