

Survey For

MAYNARD SMITH

Located in the SE 1/4 of
Sec. 34, T. 36 S. R. 4 W., W.M.
and the NE 1/4 of Sec. 3
T. 37 S. R. 4 W., W.M.

By: Mark E. Boyden

Jan. 15, 1973

1/4 Cor.  34
Fd. 1 1/2" I. pipe exp 8"
Per. R S No. 2955

N. BDRY. SE 1/4 OF THE SE 1/4 OF SEC. 34

SOUTH BDRY DEED VOL 255, PAGE 47



SCALE 1" = 300'
Basis of Bearings

Mean of Eight Solar Observations

- Set 3/4" x 24" I. pin flush
- Set 3/4" x 30" I. pin flush
- ⊙ Fd. monuments indicated
- ⊗ Set 3/4" x 36" G.I. Pipe exp. 3"

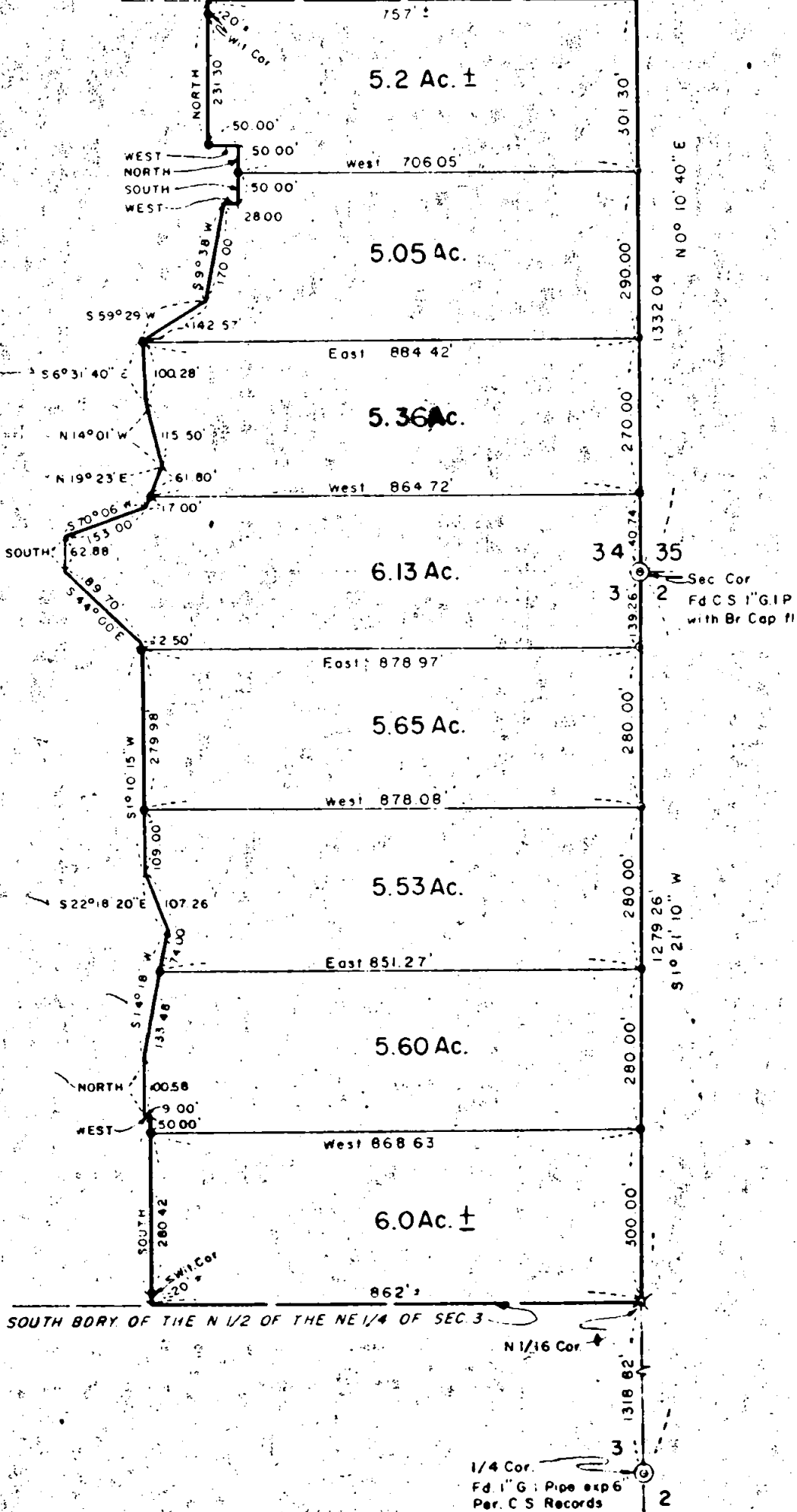
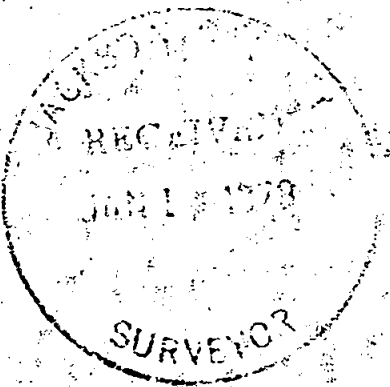
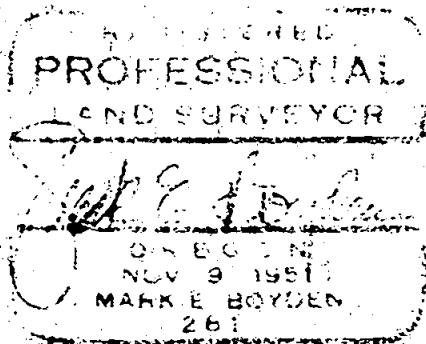

1/4 Cor.  3
Fd. 1" G.I. Pipe exp 6"
Per. C S Records

SURVEY NO. 5070

SURVEY NARRATIVE TO COMPLY WITH O.R.S. 209.250

FOR: Maynard Smith
1643 Birdseye Creek Road
Cold Hill, Oregon 97525

PURPOSE: To monument and describe eight parcels in the Easterly portion of the Smith ownership in Section 34, T36SR4W and in Section 3, T37SR4W, W. M..

PROCEDURE: Utilizing a one-second theodolite, an electronic measuring instrument and chain, tied to Government corners controlling the East boundary of the Smith ownership as shown. From said data, monumented the parcels as shown on the map to accompany this report.

It should be noted that the true North and South boundaries of the Smith ownership at the Westerly boundaries of the surveyed tracts was not determined on this survey.

At the North one-sixteenth corner common to Sections 2 and 3, T37SR4W, set a 3/4" x 36" galvanized iron pipe, 33" in the ground for corner, from which:

Scribed a 12" Fir, "N 1/16 S2-BT" which bears North 70° 15'

East, 11.0 feet to the face of the lower blaze;

Scribed a 9" Laurel "N 1/16 S3-BT" which bears South 21° 12'

West, 26.3 feet to the face of the lower blaze.

January 15, 1973

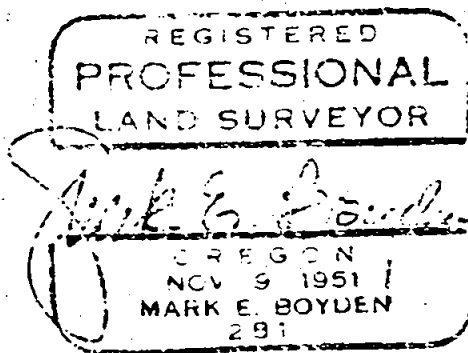
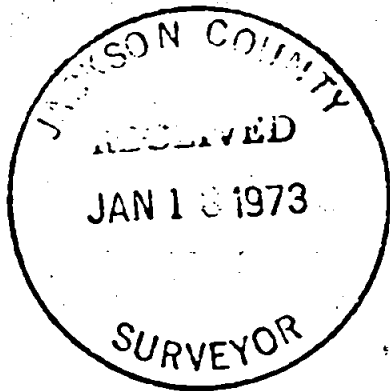

T36 S34 4W ✓

T37 S3 4W